STATE LIBRARY

Sing Christmas Carols Saturday *American Booklet* Free—See Page 3

Trail 'Fox' Killer by $20 Notes

COMPLETE NEWS, MARKETS AND SPORTS

BOSTON EVENING AMERICAN

A HOME PAPER FOR PEOPLE WHO THINK

THE Peach

VOL. 24—No. 231 Published Daily by New England Newspaper Publishing Co., 5 Winthrop Square BOSTON, THURSDAY, DECEMBER 22, 1927 Entered as second-class mail matter at Boston, Mass., under the act of March 3, 1879 2 CENTS WITHIN 30 MILES OF BOSTON 3 CENTS ELSEWHERE

RAISE S4, NAVY ORDERS

Today

The Jury Shakes Hands
A Million Billion Years
Monkeys Ride, Don't Bet
A Poor Railroad Scheme

By Arthur Brisbane

Copyright, 1927, by Star Co.

GEORGE REMUS demonstrated adaptation to environment by making $1,000,000 at bootlegging; he murdered his wife, shooting her down despite pitiful appeals for mercy.

Remus told a Cincinnati jury of men and women that frantic jealousy of a Mr. Dodge made him lose at the shooting moment.

The jury on the first ballot acquitted him and when Remus after acquittal was safely at his cell, and appropriately in tears, members of the jury rushed to shake his hand and congratulate him.

He may have to go to the insane asylum for a little while to prove his good faith.

Crime is a puzzling phenomenon. Hickman, a 19-year-old kidnaper and murderer, for whom all California is hunting, was a model boy in his Sunday school class, vice-president of his high school class. The graduation annual said of him: "Excellent scholastic standing, unequaled record in curriculum activities and a high standard of ideals."

Hickman is thought to have kidnaped and murdered a young girl, partly for revenge. The father had opposed his employment in a bank.

Mr. Remus also killed partly for revenge, his wife had deceived him with another man.

There are different degrees of revenge, and of murder. Twelve jurors unanimously acquitted Remus. Not one juror in 100,000,000 would vote to acquit Hickman.

The Reverend Dr. Cadman remarks that "this planet may exist for nearly a million billion years longer." An anxious Christian asks, "Do you believe that the soul sleeps in the grave with the body a million billion years awaiting for the judgment? If I really believed it, I think I should try to save a pretty good time while still in the flesh.'

The Reverend Dr. Cadman tells the inquiring soul that when you are unconscious a million billion years seems no longer than a minute and a half and tells the soul, "It is better to awake from a prolonged torpor

Please Turn to Page 22, Column 6.

U. S. Treasury Balance

Washington, Dec. 22.—Today's balance $764,543,951.

BANK STATEMENTS

Boston balance	$32,000,000
Boston clearance	81,000,000
New York balance	150,000,000
New York clearance	1,402,967,000
U. S. Customs receipts	29,474,149

THE WEATHER

Fair; northwest winds; not much change in temperature. High tide 9:33 a. m.; 10:24 p. m.
Sun rises 7; sets 4:16.
Light all vehicles at 4:46 p. m.

GIRL SLAYER ESCAPES SEATTLE NET; TRAILED BY $20 RANSOM NOTES

Seattle, Wash., Dec. 22 (A.P.).—New impetus to the quest for William Edward Hickman, sought as the slayer of Marion Parker of Los Angeles was given today by the report from the Valley Garage at Kent, 15 miles south of here, that another of the $20 bills included in the ransom money had been received there.

Garage employes said the bill had been presented by a motorist between 11:30 p. m. and midnight last night. Sheriff Bannick dispatched deputies to Kent.

The garage attendants said the motorist was driving a green Hudson sedan bearing California license No. 1-350-391. This was the license number of the car in which Hickman escaped from Los Angeles.

Please Turn to Page 6, Column 2.

KILLS WOMAN AFTER SHOOTING HIS PARENTS

Brunswick, Me., Dec. 22 (A.P.).—White, 18, in the home at Topsham, Raymond Pettit, 23-year-old invalid and had been critically wounded by triplo, who shot and wounded his father and mother here last night. Pettit also shot Deputy Sheriff G. was captured today, shot and killed Mrs. Gertrude W. Genne, and his death an hour after he had killed Mrs. M. L.

Please Turn to Page 2, Column 1.

TWO WITNESSES HEARD BY MEXICAN PROBERS

Washington, Dec. 22 (I.N.S.).—The special Senate committee investigating the Mexican documents published in the Hearst newspapers held a secret session today.

Two persons were called before the committee. Their names were not disclosed, and the committee refused to divulge what happened at the meeting.

Four members were present: Senators Johnson, Jones, Robinson and Bruce. Senator Reed (R.) of Pennsylvania, chairman, is out of the city.

Please Turn to Page 10, Column 3.

WHEN NO NEWS MEANS SAD NEWS!

GETTING A STORY THAT GRIEVES A NATION

Rear Admiral Frank Brumby, in charge of rescue work at scene of S4 disaster, giving latest news to reporters on desk of U. S. S. Falcon. The reporters are covering the "story" in a fleet of chartered boats.

Photo by International Newsreel

STILL HOLD HOPE THAT LIFE WILL BE FOUND ON SUNKEN U.S. SUBMARINE

Provincetown, Dec. 22.—In the faint hope that life may still exist aboard the S4, the Navy Department at Washington today ordered rescue operations continued without interruption until the submarine is brought to the surface or absolute proof is obtained that every man aboard her is dead.

The Washington announcement was made by Admiral Hughes and [illegible] Admiral Brumby, [illegible] no doubt [illegible] 120 feet and [illegible] 132 feet deep.

Admiral Hughes said the work [illegible] speed, as there is an extremely faint hope that one or more may have remained alive until fresh air reached them [illegible] too weak to answer signals.

Simultaneous with the official statement by Rear Admiral Brumby that no life existed on the submersible which took down her last plunge Saturday, plans were formed to [illegible] bodies the divers could recover.

[illegible]

Please Turn to Page 2, Column 1.

ALL OF MARION PARKER'S BODY RECOVERED

Los Angeles, Dec. 22 (A.P.).—County Coroner Frank [illegible] today announced that Marion Parker had not been [illegible] before her death. He likewise said no operation of a criminal character had been performed. Coroner Nance said that every portion of the dead girl's body had been recovered.

RACE RESULTS AT NEW ORLEANS

1—Lady Fanshawe 20.40, Amy A. 7.80, Bay Fairie 4.60

AT HAVANA

1—Handclasp 5-2, Riot 9-2, Nayant 3-1

2—Polegrino 2-1, The Dago 1-5, Paprika 7-10

25 ESCAPE AS FIRE DESTROYS HUB BUS

Twenty-five passengers on a New York-Boston bus operated by eGorge D. Campbell of Church street, Dorchester, were driven from the machine early today at Milford, Ct., when a celluloid part of a passenger's umbrella took fire from a heater.

It is believed the umbrella had been against the heater all the way from New York, finally becoming heated enough to explode.

The 25 passengers scrambled from the bus in front of Milford Lodge, then watched firemen try unsuccessfully to save the vehicle.

Other buses of the same company picked up the stranded passengers and brought them to Boston.

MRS. LINDY IN TAMPICO

Mexico City, Dec. 22 (A.P.).—The Mexican Telephone Company notified the American embassy today that Mrs. Evangeline L. Lindbergh landed at Tampico about 11 o'clock this morning from Brownsville.

The message said she probably would leave Tampico early this afternoon for Mexico City to join her son for Christmas. The distance from Tampico to Mexico City is about 200 miles.

Heavy clouds along the Gulf of Mexico probably would necessitate very low flying, Harry Brooks, pilot

Please Turn to Page 2, Column 8.

GRAND OPENING TONIGHT
YOENG'S
NEW KENMORE RESTAURANT
See Ad on Page 14

WHY?
Mae Murray and the Unique Fur Club
See Page 4

If he likes cigars ..... filled with finest imported Havana tobacco-

Give him Harvard Cigars—wrapped with finest Sumatra leaf, filled with selected Havana tobacco.

Ask your dealer for the cedar Christmas box of fresh, mild Harvard Cigars. It has a cheerfully gleaming crimson covering of DuPont Cellophane—for protection of the cigars.

Box of 25 $2.75

"Have a Harvard"

RECOGNIZED STANDARD of CIGAR QUALITY

for his Christmas

New England's favorite cigars—delightfully mild, fragrant and satisfying. All cigar dealers have PIPPINS attractively boxed for Christmas in special packages, covered with sparkling green DupontCellophane—which keeps the cigars in fresh condition.

The World's Biggest Cigar Value!

Special Christmas Box of 25 Pippins, $1.70

H. TRAISER & CO., INC.
Boston, Mass.

1852—Established 75 Years—1927

PIPPINS CIGARS

Mothership of Divers at S4 Grave ☎ *Method to Calm Heavy Sea* ☎ *Machine to Revive 'Dead'*

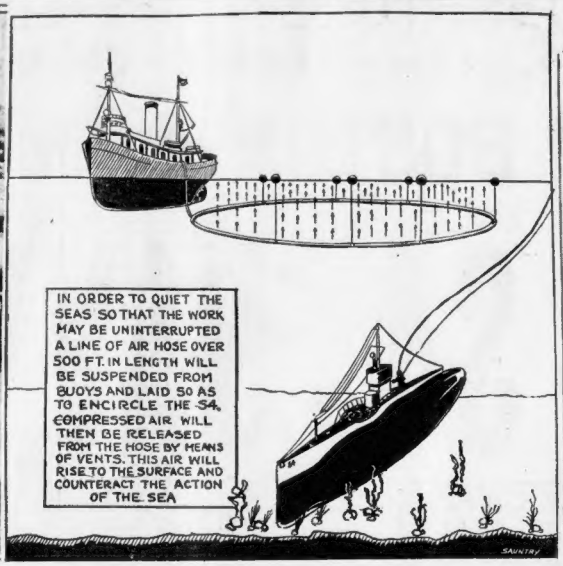
IN ORDER TO QUIET THE SEAS SO THAT THE WORK MAY BE UNINTERRUPTED A LINE OF AIR HOSE OVER 500 FT. IN LENGTH WILL BE SUSPENDED FROM BUOYS AND LAID SO AS TO ENCIRCLE THE S4. COMPRESSED AIR WILL THEN BE RELEASED FROM THE HOSE BY MEANS OF VENTS. THIS AIR WILL RISE TO THE SURFACE AND COUNTERACT THE ACTION OF THE SEA

HEADQUARTERS OF DIVERS IN RESCUE WORK
It is from the Falcon that the deep sea explorers descend to carry on their surveys about the sunken submarine with a view to rescuing survivors and ultimately to raise the ill-fated boat. —Boston Evening American Staff Photos.

OUTLINES PROJECT TO AID THE DIVERS
Proposed plan to make sea calm by means of a compressed air system that would enable the divers to prosecute their work toward rescuing victims in sunken submarines and create better conditions for subsequent work in raising such a vessel from the imprisoning depths.

MACHINES RUSHED TO SCENE
Chief Boatswain J. Atley and Lieut. George C. Calnan on tug Penacook with one of three resuscitation machines despatched to S4 disaster scene.

DIVERS MAY SEEK TO REMOVE BODIES FROM UNDERSEA TOMB IN SUNKEN SUB TODAY

Continued from First Page.

rent in her side where she was struck by the Pandin's bow and the hatch of the conning tower which may be cut away.

Admiral Brumby's official statement, made at 11 a. m., read:

"I have not the slightest doubt that there is no life on the S1."

His statement came 115 hours after the S4 went to the bottom and 13 hours after fresh air, pumped from the Falcon began to enter the forward torpedo compartment where six men had been trapped alive.

The admiral said he was unable to announce when rescue operations would be suspended.

"That is up to the Navy Department in Washington," he said. "We have been keeping Washington informed and action on suspension of operations must come from there."

Four divers who descended today could gain no response from hammer tappings on the S4's sides. Since the resumption of rescue operations yesterday oscillating signals, sent at 15 minute intervals from the Falcon, have remained unanswered.

Only a comparatively small number of the bodies may be recovered now, as was the case with the S51.

The work of recovering any dead means the utmost danger to any of the divers who may attempt it—but they are ready and willing.

As the hours passed without sign of life and still the tremptine of fresh air down 102 feet went on aboard the the Falcon, a faint—but very faint—spark of hope that the six trapped men still lived glowed in the hearts of toiling men above them.

A radiogram from Simon Lake, inventor of the even-keel submarine to Admiral Frank H. Brumby aboard the Falcon, contained the inventor's estimate that six men might live 116 hours and 40 minutes in the torpedo compartment before the lack of fresh air killed them.

They might be unconscious for many hours before they died, the message said.

It was a spark of hope, that message, but it died as the clock ticked off the seconds.

At 10 a. m. the air coming from the torpedo room was much purer, but still had a peculiar oily smell.

Just previous to Admiral Brumby's statement that there was no longer any hope, the Falcon dispatched the following radiogram, signed by him, to Boston Navy Yard:

"Alternate blowing and venting of air lines to the torpedo room by way of the 'S. C.' tubes has been continuous and vented air is now markedly less foul. The second airline was connected and in use shortly after midnight. Divers have examined bows on both sides and find upper torpedo tube shutters closed and apparently lower torpedo tube shutters closed but a heavy plaster of mud over them.

"Weather continues good and Falcon has some lee as wind has shifted to north. Examination of bow and other parts of S4 now in progress. Listening continuous but no signals heard or any response to divers' hammer taps."

Pump More Air

Divers who resumed operations at daylight following a four-hour rest could gain no response to tappings against the steel hull. The men within, it then seemed certain, were beyond all responding.

Fresh air to breathe at last, but no life down there on the ocean bed to breathe it.

New relays of divers descended to the muddy bottom. Force and draw of the air pumps sounded continually aboard the mine-sweeper Falcon.

Please Turn to Page 4, Column 1.

American Reporter Bared Loss of S4 Position

Provincetown, Dec. 22.—The Navy attempted yesterday to hide its loss of the S4's position and but for the enterprise of Mark McIntyre, Boston Evening American reporter, it might never have been disclosed.

McIntyre, in a fishing boat near the Falcon, wig-wagged in semaphore to a navy diver and the latter wig-wagged the story back. McIntyre, a signalman in the navy during the war, then passed on what he had learned to the other newspapermen.

Rear Admiral Frank H. Brumby made no announcement of the fact. On the contrary, in a message to the Boston Navy Yard he reported the first diver down "Heard no life on the S4." That was at 1.30, hours before the submarine's position was relocated.

GIFFORD FLAYS NAVY ON S4

Cotuit, Dec. 22 (A.P.)—Open criticism of the "inactivity of the navy" at the scene of the S4 disaster, and refusal of officials in charge of rescue and salvage attempts to give "the truth to the newspaper men" was found in Provincetown "on every hand" by Congressman Charles L. Gifford, Cotuit. Mr. Gifford said today:

"Why don't they do something? Is the cry heard everywhere in Provincetown," Mr. Gifford said. "I went to Provincetown because of the terrific criticism that came to me.

CHARGES JUSTIFIED.

"I knew the people there would tell me just how they feel. While I dislike to say too much, I found their criticism obviously justified.

"When the S4 was lost all day yesterday from morning to night, why wouldn't they give those newspaper boys the truth? They wouldn't tell the newspaper men that the submarine was lost. They gave out wrong stories, and the boys had to resort to speculating in many cases. The rope attached to the submarine never should have become detached or broken, causing yesterday's delay.

TWO DAYS' WORK.

"They could have worked all day yesterday. They could have worked the day before.

"The navy is going to say that there wasn't buoyancy enough to raise the submarine. But they didn't even attempt it. Why didn't they try? The accident never would have happened at all if the tender supposed to have been over the submarine at all times hadn't been in Provincetown harbor, miles away at the time."

McGinley's Father Convinced Navy Did Its Best

Provincetown, Dec. 22.—"I am satisfied the navy has done everything possible to rescue my son and others aboard the S4. We must accept what has happened."

That was the statement of John J. McGinley of Norristown, Pa., after a conference with Rear Admiral Brumby on the Falcon. McGinley's son was executive officer of the submarine.

McGinley was quoted in a previous statement as criticising the operations of the rescue fleet.

NAB YOUTH WHO SHOT PARENTS

Continued from First Page.

ed, running the youth's victims to four. Petit also is believed to be mortally wounded, and his mother may die.

Petit's demented career with a shotgun, with which he was known to be a dead shot, ended at noon when a posse of deputy sheriffs and volunteers fired shot after shot through the doors of an upper room in the residence of Alden Tedford in Topsham, across the Androscoggin river from his home.

He fell with three bullet wounds in the abdomen, any of which would put him on the danger list in Brunswick Hospital, where he was taken.

Before Petit was overcome, he had killed Mrs. White, Tedford's sister and housekeeper, as she stood at her work in the kitchen pantry preparing dinner. Her skull was crushed by the blaze of shots from his gun. She was alone at the time.

Petit, known as a crack shot, was considered one of the most dangerous men at large in this State for years. He carried into the woods his shotgun and at least a dozen shells. Orders were to take him, dead or alive.

Mrs. Petit received about 50 large shot in the back and neck after being saved by her husband from being beaten to death with a heavy hammer, and is in a critical condition.

LINDY TO FLY TO MEET MOTHER

Continued from First Page.

of the big tri-motored monoplane, said. If similar conditions prevail between Tampico and Mexico City the last leg of the flight to the Mexican capital may not be attempted until tomorrow, Brooks said.

Customs officials on both sides of the border had received orders to permit the plane and party to cross unmolested. The ship headed directly into Mexico after circling once over Brownsville.

Mexico City, Dec. 22 (A.P.)—The thoughts of Colonel Charles A. Lindbergh today turned to the progress of another who travels by plane—his mother.

Mrs. Evangeline Lodge Lindbergh is expected to arrive at Mexico City either late today or tomorrow morning, and her son plans to fly to meet the plane bringing her from Detroit.

Lindbergh and his mother will have a quiet Christmas eve dinner Saturday night at the United States embassy. Nobody outside the personnel and official family of Dwight W. Morrow, American Ambassador, will be present.

There will be no official program Christmas Day. The flier and his mother will be left free to spend the day precisely as they please. On Monday afternoon, however, Mr. and Mrs. Morrow will hold a reception for Lindbergh and Mrs. Lindbergh.

Daring Divers Challenge Death ☎ *In Dark, Freezing Waters* ☎ *Over Grave of Lost Submarine*

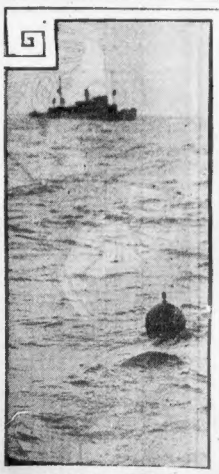

TOLLING A DIRGE
Buoy marking spot under which lies the sunken S4 with 40 souls aboard. The submarine plunged to the bottom when rammed by patrol boat Paulding five days ago.

LAUGHS AT DEATH
Diver William Carr, one of the intrepid "metal fish" aiding in rescue work at scene of naval disaster. He was among first sent down to inspect the lost S4.

SPEEDING PONTOONS TO THE SCENE
U. S. Navy tug Sagamore snapped on way through turbulent seas with pontoons for use in raising the ill-fated submarine. These huge pontoons will be lashed to the sides of the submerged craft as soon as plans for salvaging the boat are perfected. There is a chance that raising of the S4 will be deferred until Spring. International Newsreel Photos

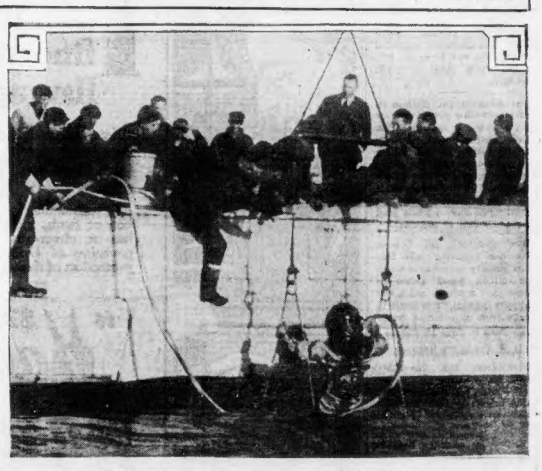

GOING DOWN TO GRAVE OF STRICKEN SUB
One of daring divers leaving side of U. S. S. Falcon, rescue ship, for bottom of sea off Provincetown, where the submarine S4 rests in watery grave. These heroic under-sea workers have connected air lines to the sunken craft, but all hope of life aboard is practically gone. Raging seas delayed the rescue work for many precious hours—hours that meant life or death to handful of gallant men who survived the first shock of the crash.

ALL CAMBRIDGE PUT IN BIG SNATCH THIEF POSSE

WHEN SANTA SHOWS UP AS A FUNNY FELLOW

THOUSANDS READY TO SING CHRISTMAS CAROLS

BOSTON EVENING AMERICAN
BOSTON, THURSDAY, DECEMBER 22, 1927

SLUGGING THUG'S NO. 23

Miss Helen Richardson of Cambridge, who was today the 23d woman victim of Cambridge's slugging snatch thief. He got her Christmas savings. A city-wide hunt is on for him.

QUINN DEMANDS CAPTURE; GIRL HIT, ROBBED

A huge vigilance committee with every Cambridge resident a member was asked for today by Mayor Edward W. Quinn, stirred by the Cambridge snatch thief. His latest victims are Miss Helen Richardson, 20-year-old beauty contestant, of No. 42 Magazine street, and Mrs. Gertrude Wagner of No. 216 Franklin street, Cambridge. The latter was at Franklin and Magazine streets, only a block from her home, when a negro leaped from an automobile and snatched at her handbag.

Screaming, Mrs. Wagner attempted to retain possession, but he was too strong for her, seized the bag, leaped into his car, an Essex coach, and fled.

Mrs. Morgan is the twenty-third woman to be thus attacked during the snatch thief's rein of terror.

"Every citizen should regard the situation in a serious light with a view to the apprehension of this mean, contemptible thug who is making the women of this city his prey," the Mayor indignantly declared today.

"I call on clubs, associations and private citizens to help, keeping in mind at the same time that the police are doing everything in their power to take him into custody. They can't be at all places at once.

"From reports that reach me, I judge it is the same man plying the terrorizing game.

SPEED IS NEEDED.

"We need speed; registration number of an auto is involved and all the information possible, but

Please Turn to Page 11, Column 2.

Glooms were put completely to route at the Children's Hospital today, and the Joys swarmed over the place when To'o, the Filene store's very amusing clown, went there and distributed toys. Here he is with Carl Wheeler, 3.

VOICES UPLIFT SATURDAY AT 10:30 P. M.

Christmas Eve! Children are in bed and grownups in happy mood are dressing the tree. The clock strikes ten-thirty. The great Christmas spiritual program through Station WEEI is announcing the birth of the "Christ Child."

This is a scene that will be enacted in thousands of New England homes Christmas Eve when the broadcast conducted by the Federated Churches of Christ and sponsored by the Boston Evening American will record a new innovation in the history of radio.

The broadcast is nation-wide. A leading newspaper in every large city is spreading the news of the great service. Thousands will sing the old carols in praise of the Little Savior.

The program will be conducted under the personal supervision of Dr. S. Parks Cadman, president of the Federated Churches and famous radio preacher.

Channing Lefebvre, the noted organist of Trinity Church, New York, will lead the chorus of many voices, assisted by soloists and choir singers. The program is one that will touch the heart of every listener.

The Boston Evening American has made it possible for every one in New England to take part in the singing of the Christmas carols. Every edition of next Saturday's issue will contain the free carol booklet containing music and words of the carols to be broadcast.

These booklets are absolutely FREE.

It would be wise to place your order for Saturday's issue NOW.

Christmas Eve! At 1930 through Station WEEI.

HERE'S THAT MAN DOTY

HOME FROM THE WARS

Safe in America again after adventures that included in prisonment for desertion from the French Foreign Legion, Bennett J. Doty was met by his mother at the pier in New York.

ONE CASE OF SMALLPOX FOUND IN PITTSFIELD

Pittsfield today reported one case of smallpox to the State Department of Public Health. The individual stricken worked as a baggageman in the local station and had never been vaccinated.

Health Commissioner George H. Bigelow declared persons who have come in contact with the case have been quarantined and vaccinated and additional vaccines have been sent to the Pittsfield health officer.

LINDY WITH POWERS THAT BE

Col. Lindbergh Pres. Calles Ambassador Morrow

IN BOX AT MEXICO CITY THEATRE

Enthusiastic outpouring of citizens greeted Lindy at reception in Iris Theatre. With "Lone Eagle" in the box are President Calles and U. S. Ambassador Morrow.
—International Newsreel Photo.

GAS MEN WON'T BE SNOOPERS FOR DRYS

Pawtucket, R. I., Dec. 22 (A.P.)—President David Daly of the Blackstone Valley Gas and Electric Company today revoked his order, issued last week, directing meter readers and other employes to report the existence of stills and other apparatus that may indicate violation of the prohibition laws.

When the order was issued Mr. Daly made public a statement saying he was acting under the direction "of the United States district attorney."

Since then, John S. Murdock, United States district attorney for Rhode Island, has denied directing any such order.

Mr. Daly today issued the following statement to the employes of the company and to the public of the communities it serves, comprising approximately 100,000 people.

"I am delighted to know that we were mistaken in thinking that the district attorney insisted upon our issuing the order to our employes.

"We have no wish to spy on our customers. It certainly is not in our interest to do so and we do not believe that it is in the interest of the public.

"The order is revoked but this revocation must not be construed by our employes as authorizing any relaxation of vigilance in respect to illegal use of gas furnished by the companies."

Photo by International Newsreel

TRAILED TO SEATTLE

William Edward Hickman, ex-bank messenger, identified as kidnaper of Marion Parker, 12, of Los Angeles, who is believed to have been dissected alive.

Hunted as Fiend

MAYOR TO HOLD WATCH ON CITY EMPLOYES

Dr. John E. Walsh, Mayor of Revere, declared today he will "hold a watch" on city employes to see that they get to work on time and give the people of the city the full measure of time for which they are paid.

Habitual tardiness, he explained, was his reason for suspending his own secretary, I. Shepherd Werman, for the rest of the year without pay. This suspension is to serve as an example to others, he said.

The suspension of Robert W. Copeland, veteran city auditor, the Mayor said, was due to the alleged transfer of $7,000 by Copeland from one division of the street department to another, contrary to provisions of the city charter.

Sen. Walsh Is Santa by Proxy for Boy of 12

Milford, Dec. 22 (A.P.)—Paul L. Kiley, 12, is the proud master of a wire-haired terrier today, obtained for him through the efforts of Senator David I. Walsh, who found Paul's appeal for a pet in his grist of mail recently.

Paul asked the Senator in his note if he knew anyone who would give a boy a dog if it were promised a good home.

Senator Walsh communicated with Francis H. Rowley, president of the M. S. P. C. A., and Paul got the dog for a Christmas present.

Paul wanted to name the dog Senator, but was prevailed upon to keep its original name, "Tootsie."

Alfonso Plays "Commoner"

Madrid, Dec. 22 (I.N.S.).—Alfonso of Spain is becoming the most democratic King in Europe. He caused a surprise today by entering a cafe, sitting down and ordering a cup of coffee. Alfonso was in uniform, having come from a military banquet.

Child 'Ransom' Slayer's Car — *Victim With Mother* — *Death Letter Facsimile*

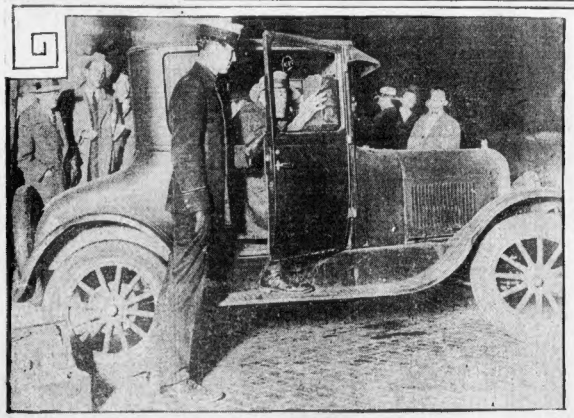

YIELDED DEADLY CLEWS TO ACCUSED YOUTH

This car, Los Angeles police say, William Edward Hickman used to convey body of kidnaped Marion Parker to rendezvous, where her father, Perry M. Parker, bank official, paid $1,500 "ransom," only to receive dismembered torso and mutilated head of the 12-year-old girl. From the auto police obtained finger prints like those of Hickman taken when he was under arrest for forgery.
Acme photos.

Marion Parker Mrs. Perry M. Parker Marjorie Parker

WITH HER MOTHER AND SISTER

Abduction slayer's victim with mother and twin sister. The mother, who is ill, has not been told just how her child was slain and mutilated, but believes she was killed in an auto accident.
Photo by International Newsreel

LURED TO DEATH

Marion Parker as she appeared when taken from school on pretext that her father had been injured. It was the last seen of her.

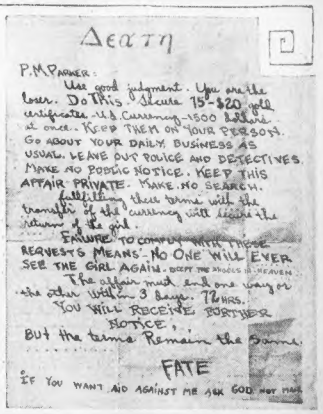
Death
P.M. Parker:
Use good judgment. You are the loser. Do This & Secure 15-$20 gold certificates-U.S. Currency-1500 dollars at once. KEEP THEM ON YOUR PERSON. GO ABOUT YOUR DAILY BUSINESS AS USUAL. LEAVE OUT POLICE AND DETECTIVES. MAKE NO PUBLIC NOTICE. KEEP THIS AFFAIR PRIVATE. MAKE NO SEARCH. Fulfilling these terms with the transfer of the currency will secure the return of the girl.
FAILURE TO COMPLY WITH THESE REQUESTS MEANS NO ONE WILL EVER SEE THE GIRL AGAIN. (EXCEPT THE ANGELS IN HEAVEN.)
The affair must end one way or the other within 3 days. 72 HRS.
YOU WILL RECEIVE FURTHER NOTICE.
BUT the terms Remain the Same.
FATE
IF YOU WANT AID AGAINST ME ASK GOD, NOT MAN.

MESSAGE SENT BY KILLER

Facsimile of one of the notes that "The Fox" slayer sent to Marion Parker's father demanding the $1,500 "ransom," in return for which he later dropped the mutilated body almost at the banker's feet, then fled in auto.
Acme photos.

NAVY DIVERS FIND NO SIGNS OF LIFE ON S4

MAY TAKE BODIES OUT TODAY

Continued from Page 2.

The North Atlantic, sure of its prey, was docile again. The sea lay flat as glass reflecting the sun in the lee of Wood End's sandy strip. The wind was only a breath of 15 miles, still from the north. The air was warm and the sea was warm.

And above the cries of the navy men from boat to boat, above the shouts of Commander Ellsberg to the divers below, above the creak of windlass, sounded the swishing force and draw of the air pumps on the Falcon. They seemed to speak—to say, "Too late!"

Navy Diver William Wickwire was the first man to go over the side of the Falcon after the resumption of operations with daylight. Wickwire was swung into the calm seas at 8:15 a. m. His orders were to land on the bow of the S4 and disentangle a line fouled about the conning tower, then walk forward over the torpedo compartment, listening for any sound of life below him.

In the absence of any such sign, the diver was to swing off the top of the sunken craft and make a survey of the extent to which her bow has been freed of the slimy ooze that covers the bottom to a depth of several feet.

Wickwire was also to make his way to the stern and see how the keel was resting. He was warned to avoid the diving rudders of the submarine, which are open because she was submerged when struck Saturday. He was also told to give the hole on the starboard side of the conning tower a wide berth.

Big Hole in Craft

Wickwire reported the depth of mud on the starboard side little more than a foot and that a chain could be carried under the sullen mariner bow.

Three divers followed Wickwire below, James Ingram, Tom Eadie and Joseph Eiben. Ingram's suit leaked when he had been 35 minutes under water and he was forced to ascend without accomplishing anything.

Eadie, who was making his fourth trip to the S4, moved the grappling iron and line from the conning tower to the bow superstructure. He reported a lot of mud amidships of the sunken ship.

Eiben surveyed conditions on the port side of the S4.

Divers have reported much wreckage from the Paulding on the forward deck of the submarine. This includes two ribs, plating and part of the keel. The Paulding cut a hole in the S4's deck from a point just aft of the forward gun to a point back of the conning tower.

May Wait Till Spring

Commander Ellsberg himself intimated at least one descent in order to get firsthand knowledge of he S4's position to guide him in salvage work. Ellsberg made several trips to the sea floor during the work of raising the S51, for which he received the Distinguished Service Medal.

The calm of today and the comparative calm of yesterday are not characteristic of the Winter mood of the ocean off this town. Pontoon work is calm sea work and a wind blowing due north, as it is today provides the only appreciable lee from the narrow strip of sand.

If the decision is made to abandon the work until it calmer weather of Spring, then at least one attempt, it is believed, will be made to recover what bodies may be trapped in the conning tower of the ill-fated undersea boat.

As was the case with the S51, divers will likely make an attempt to open the hatch and gain access to the tower. There one body at least will be found the body of the man whose watch it was at the S4's periscope when sudden death in the knife-like bow of the Paulding came into his view—if, indeed, he saw it at all.

Prove Heroes All

Opposed to cessation of salvage while weather conditions are favorable, Rear Admiral Philip Andrews, commandant of the First Naval District, expressed his opinion that the work should go "right ahead" even though all life on the S4 is extinct.

No order countermanding that of Sunday from Admiral Hughes at Washington that the work be "expedited" has been received.

As today's work began a strange scene was enacted. The coast guard cutter Tampa moved alongside the destroyer Paulding, which on Saturday sent the S4 to the bottom with her crew of 40. The Tampa laid her towlines aboard and started the Paulding, stern first, towards the Boston Navy Yard.

As the two ships faded from view in the morning haze, the Paulding appeared to be looking back.

Announcement of the personnel of the court of inquiry which will probe the S4-Paulding crash, was made here. The board, which will meet at Boston Navy Yard on January 4, will be headed by Rear Admiral Richard H. Jackson and consist, in addition, of Rear Admiral Julian Latimer, Captain Joseph V. Cronin and Commander L. E. Benson, a submarine expert.

An attempt to salvage the missing sixth pontoon, lost by the tug Iuka while on route from Brooklyn, was being made by the naval tug Chewink near Hortons' Point, L. I., On a previous attempt 12 men of the Chewink were nearly drowned.

The pontoon is awash on the rocks, and it is not known whether the constant hammering will necessitate repairs.

Silence Spells Doom

Heroism of the highest type was written into the navy records by eighteen divers, who, working in relays, in pairs or singly through the blackness of night, floundered about the bed of the ocean where rests the submarine until they succeeded in their gigantic task—that of bringing fresh air to the stifled torpedo room.

Diver Thomas Eadie, who preceded Diver Scott down to the submarine, reported that 18 feet of the submarine's bow was clear, and that a line could be passed under it with little trouble.

A peculiar odor resembling that of rancid oil, continued to be noticed in the air vented from the torpedo room. The theory was suggested that the imprisoned men had let out the compressed air in the torpedoes when the air supply in the chamber began to fail, and that oil had been released at the same time.

Diver Michaels Waded in Mud Waist Deep Around Lost Sub

"Mud at the bottom of the ocean where the S4 lies was so soft that I sank up to my waist and would have kept going up to the present time, I guess, if they hadn't pulled me back." L. C. "Whitey" Michaels, naval deep sea diver, told Rear Admiral Phillip Andrews, commander of the First Naval District, while the diver was seated in a wheel chair at Chelsea Naval Hospital today.

Michaels said that the Provincetown fishermen who said the bottom was sandy were wrong.

"And Michaels ought to know; he was walking around there for three hours," remarked Rear Admiral Andrews.

Michaels said that diving conditions off Provincetown were very bad.

The diver and the admiral were "shipmates" aboard the old cruiser Maryland. Mrs. Michaels visited her husband and will take him home to Newport next week.

Frank Curley, who holds the world's record for diving—306 feet—and who rescued a naval man with a broken leg from beneath the sea at the time of the F4 disaster at Honolulu, was below off Provincetown today, having received "the lay of the sea" from Michaels.

Rushes Machines to S4 to Resuscitate "Dead" Men

Three machines which, it is claimed, resuscitated persons believed dead for forty-eight hours were today rushed to Provincetown by Lieutenant George C. Calnan of Watertown aboard the tug Penacook for possible use on S4 victims.

Lieutenant Calnan, attached to the Naval Construction Department at the Brooklyn Navy Yard, was at home on leave when he received orders to assume charge of the apparatus which was shipped from New York.

Navy officials hope by use of these machines to revive the six men trapped in the torpedo room of the sunken submarine and believe overcome by lack of air twenty-four hours ago.

The machines are of German make and designed to supplant the pulmotor, which, it was stated at the navy yard, has some disadvantages. The owner is a man named Blatt, of No. 32 Fulton street, New York city, and he has lent them to the Navy Department.

A nurse in Germany, "dead" by suffocation for forty-eight hours, was revived, a companion of Lieutenant Calnan declared, and persons thought drowned have been revived after four hours or more.

The apparatus pumps pure oxygen into the lungs by natural breathing rhythm, while the heart is at the same time stimulated by adrenalin. A breathing mask is fitted over the mouth and the arms are strapped to the frame which flaps them back and forth to pump in the oxygen.

EXPERT TORPEDO MAN RUSHES TO S4 RESCUE

Sought out at the special request of Rear Admiral C. R. Plunkett, commandant of the Third Naval District, New York, Albert Carl Grube, expert torpedoman and diver, of Rochester, N. Y., passed through the Hub on his way to Provincetown after having re-enlisted for the express purpose of lifesaving on the S4 wreck.

Grube is one of the experienced veterans whom Naval officials sought as soon as the need for more divers became known.

A. C. Grube

Commander Edward Ellsberg, in charge of diving operations, announced after conferring with rear-Admiral Frank H. Brumby, directing the salvage work, and with other officers that the next move would be to see whether chains could not be passed under the bow.

If the result of this survey is favorable, the large pontoons brought here from the Brooklyn Navy Yard will be used. These pontoons saw service in the salvaging of the S51, which was sunk in a collision off Block Island two years ago.

It was not until hours after navy experts had believed the trapped six could survive that the first air line was made fast to the listening device. From the steel shell that appears to be the tomb of Lieutenant Graham Newell Fitch and his five men no sound was heard. At the time the first hose was attached, 10 o'clock last night, no sound had been heard from the men for thirty-six hours.

After a heart breaking day, with the sunken submarine lost to them, divers relocated it and the work of bringing fresh air to the suffocating men was redoubled. By 3:30 o'clock, half an hour before the first fresh air was pumped in, seven divers had been down to the S4.

ANXIOUSLY HOPING FOR SOME SIGN OF LIFE ON S4

Crew of the Falcon Awaiting Word From Sunken Sub

—International Newsreel Photo.

Filene's Automatic Bargain BASEMENT for MEN

FRIDAY at 9 A. M.

thousands of MEN'S SHIRTS

over 60% of the lot IMPORTED BROADCLOTH

imported broadcloth
domestic cotton broadcloth
woven madras
cotton flannel
cotton pongee
striped madras
percale, etc.

$1

ODD LOTS—SECONDS

Neckband or collar attached styles. Plenty of plain white—also plain tan, gray, or blue, and a variety of tasty novelty patterns. Sizes 14 to 17 in lot. Don't put off any longer—be here at nine sharp Friday.

OUR AUTOMATIC PLAN
(Originated by Filene's)

First prices must be low to use our automatic reduction plan we lose 25% after 12 selling days, 50% after 18 selling days, 75% after 24 selling days. Goods given away to charity after 30 selling days.

Hundreds of other bargain lots not advertised—no mail orders

CANDY

For Christmas

NOTICE—Leave Your Mail Order Today

—Fancy Baskets and Cedar Chests Packed to Order—
—From Our Home-made Candy Kitchen—

—Week End Specials—

Old Fashion Xmas Mixture	$ .39	Assorted Chicken Bones	.49
Assorted Ribbon Candy	.39	Assorted Buttercups	.49
Molassee Mixture	.49	Assorted Waffles	.49
Assorted Fingers	.49	American Mixture	.49
		Stuffed Confections	.59

Fancy Baskets and Boxes packed to order. From $1.25 to $10.00

EXTRA Special

Assorted Chocolates, lb. 69c

Packed in 1—2—3 and 5-Pound Boxes. Holly Wrapped

Open Until 10 P. M. Jacksons Open Until 10 P. M.
12 Winter St.

Roast Chicken Dinner 70c

1822 STOWELL'S 1927

Unusual Rings for Women

Jewelers *Silversmiths*

Large deep Color Amethyst, with Oriental seed Pearl border. Enamelled, heavy 14-kt. chased and engraved mounting. $56

Diamond and Onyx Ring in heavy 18-kt. gold mounting of exquisite design. $37

Diamond and carved Crystal Ring, Black Onyx inlaid stripe — handsomely mounted in 18-kt. white gold. $35

Fine Carved Jade, bordered with Oriental Seed Pearls in hand-wrought mounting of floral design. $25

Fine large carved Onyx Cameo with Seed Pearl border in black and white enamelled and carved 14-kt. green gold setting. $53

Large Aquamarine of fine color and cutting in exceptionally well made pierced mounting of 18-kt. white gold. $37

Large deep-color Opal in unique hand-carved heavy 14-kt. green gold mounting, finely enamelled in black and green. $77

Diamond and large carved Sardonyx in 14-kt. white gold basket setting. $17

Telephone LIBerty 5670

A. Stowell & Co. Inc.

A store full of Gift Items—of interest to all

24 Winter St., Boston

Jewelers and Silversmiths for Over 100 Years

CHRISTMAS

BIGELOW, KENNARD & CO.

Second Floor

Honor us with a visit to our Second Floor

Inviting and Inexpensive Christmas Gifts in Glass, China, Porcelain, Bronzes and Vernia Martin.

From $3 to $300

STATE WASHINGTON ST BOSTON

Many good Used Cars driven only a few hundred miles are offered every day in Boston American Classified Ads. See Classified 186.

Advertise Your Wants in the Boston Evening American

SCOTT'S—"One of America's Greatest Furriers"—SCOTT'S

Let Scott's Be Your Santa Claus!

Now, when the average person's finances are greatly taxed, Scott Furriers are showing real Christmas spirit by making it possible for you to enjoy the comfort and pleasure of a beautiful fur coat for Christmas or to make someone happy who is dear to you with a coat as a gift.

Our Special Christmas Offer Is This:—

Select your coat, make a small deposit, take it home and enjoy the CONVENIENCE OF SMALL WEEKLY OR MONTHLY PAYMENTS WHILE WEARING IT, or open a 30, 60 or 90-day CHARGE ACCOUNT. You may pay cash if you prefer.

No Delay, No Inconvenience, the most Unique Arrangement Ever Known!

Raccoons, Seal Dyed Muskrats Ponies, Caraculs, Opossums, Seal Dyed Conies, Beavers, Squirrels, Natural Muskrats, etc.

$90 and up to $575 depending on the fur

Mae Murray the exotic screen beauty appearing in person at Metropolitan Theatre, wearing one of our Sport Pony coats, Broadtail trimmed

Thousands Have Joined Scott's UNIQUE FUR CLUB REGISTERED THE ONLY ONE OF NEW ENGLAND

You, too, can now enjoy a beautiful Fur Coat on the Easiest, Fairest and Most Economical Payment Plan Ever Known!

No COMPULSORY AMOUNTS are required NOR IS IT NECESSARY TO MAKE PAYMENTS AT SPECIFIED periods.

WE POSITIVELY DO NOT REFER TO ANYONE in opening an account here, and the transaction is ABSOLUTELY CONFIDENTIAL. Payments may be mailed or brought in.

If unforeseen circumstances arise and you are unable to make your payments, we are pleased to wait until you CAN pay!

What Other Store GIVES You All These Advantages?

Good Allowance on Your Old Fur Coat When Buying a New One

Listen In
On station WNAC (BIS) every morning from 8 to 9:30 and afternoons from 2 to 4 for SCOTT'S shopping news and musical program.

OPEN EVENINGS UNTIL 9 P. M.

Scott FURRIERS, INC.
69 SUMMER ST.
(c) 1927 S. F. Inc.

Reliability
Scott Furriers have earned an enviable reputation for fair dealings, liberal terms and sincere interest in the welfare of their customers long after their coat is paid for, the owners enjoy the record of 20 years of honest business dealings.

WILBUR FAVORS SURFACE 'LOOKOUT PATROLS' TO CURB DISASTERS

NAVY HEAD BELIEVES LOSS OF THE S4 WAS 'UNAVOIDABLE'

Washington, Dec. 22 (A. P.).—The disaster that befell the submarine S4 may result in a change in naval policy that will provide for a lookout patrol of surface vessels while a submarine is submerged in practice maneuvers.

In the opinion of Secretary Wilbur, all other devices, such as buoys and scrapers, have been found impracticable by navy experts.

If destroyers had been patrolling the Massachusetts waters in which the S4 was maneuvering they could have warned the Coast Guard destroyer Paulding of the position of the submarine and a collision would have been avoided, it is held.

Under the circumstances Secretary Wilbur believes from available information that the accident was unavoidable, but that naval experts, in giving close scrutiny in an effort to prevent another such disaster, should take into consideration the opportunities which probably lie in a surface patrol for guarding submarines.

Naval officials are making few statements concerning the attacks being made on them as a result of the S4 disaster.

They expressed interest today in the statement made by Representative Gifford and his Massachusetts constituents, but other than to say that they have considered Mr Gifford, or the Cape Cod fishermen whom he quoted, as being sufficiently expert on deep sea diving to judge conditions under which it could be carried on with safety, they refused to comment.

The statement made Sunday by Naval officials that the Wandank was a tender ship and was not supposed to be over the submerable for protection purposes was reiterated in answer to Mr. Gifford's charge that the ship was miles away when it should have been over the submarine.

Navy Officer Answers S4 Widow's Queries on Death

Baltimore, Dec. 22 (A.P.).—The Baltimore News today publishes a series of questions which it says were directed to the Navy Department through that paper, by Mrs. Roy K. Jones, widow of the commander of the ill-fated submarine S4, asking the department to tell her how and why her husband went to his death. The replies also are given.

The article says four questions were asked by telephone as follows:

1—Why was the destroyer Paulding allowed to operate in an area set aside for submarine maneuvers?

2—Why was the S4 allowed to make a deep sea dive with no salvage vessels at hand?

3—Why didn't the Navy Department have pontoons at hand?

4—Why was Provincetown with its cold, stormy waters selected as the scene of the maneuvers.

Lieutenant Commander F. C. Denebrink, spokesman for the bureau of operations, the News says, could not answer the first question, referring the inquirer to the chief of the bureau.

To the second question the lieutenant-commander was quoted as saying the S4 was not making a deep sea test, but was merely conducting standardization tests while running submerged. It was not deemed practicable that always vessels be present every time a submarine submerges.

To the third question Denebrink replied that the Navy Department was unable to foresee when or where these accidents would occur. Submarine operations were conducted not at one point, but along the entire Atlantic seaboard and out on the Atlantic. "It would be recalled," he was quoted as saying, "that pontoons had to be especially constructed to salvage the S51 when the submarine sank in Long Island Sound in 1925."

House in 2 States, Three Counties, 4 Towns

Troy, N. Y., Dec. 22 (A.P.).—A house located in two States, three counties and four townships figured in a case brought to the attention of State troopers leading to the arrest of Walter Robinson, 51, of Hoosick Falls, on a charge of attempted larceny. He was sentenced to 90 days.

The house in question is that of Anthony Alcuri on the New York-Vermont State line, in Rensselaer County, but also in Bennington and Washington Counties, in the town of Hoosick and in the towns of Bennington White Creek and Walloomsac as well.

Alcuri recently slaughtered some sheep and charged that Robinson, who is said to have served time in jail before, attempted to enter the slaughter house, a short distance from his home, for purpose of theft.

When you Want to Buy, Sell, Rent or Exchange, use Boston American Classified Ads. Call Liberty 6000. Ask for an Ad Taker.

GOV. SMITH NOW LAST HOPE

Albany, N. Y., Dec. 22 (I.N.S.).—Governor Smith today has before him a report of the State board of alienists declaring Mrs. Ruth Snyder and Henry Judd Gray sane.

The report followed an exhaustive examination by the alienists. Both are scheduled to die in the electric chair January 12 for the murder of Mrs. Snyder's husband, Albert Snyder, Queens County art editor.

Having been declared sane, the last hope Mrs. Snyder and Gray have of escaping the electric chair is clemency from Governor Smith.

While refusing to discuss the report, Governor Smith indicated he would soon hear the date for the clemency hearing for the couple. This is expected to take place two or three days before the date set for the execution.

The board that examined the condemned couple is composed of Dr. Paul G. Paddiken superintendent of St. Lawrence State Hospital; Dr. Joseph Moore, acting superintendent of Matteawan State Hospital, and Dr. George Smith, superintendent of Central Islip State Hospital.

Rothermere at Palm Beach

West Palm Beach, Fla., Dec. 22.—Lord Rothermere of London, owner of the London Daily Mail, and many other papers, arrived here yesterday aboard the yacht Warrior, owned by Max Pemberton, playwright and G. Ward Price, famous war correspondent and assistant editor of the London Daily Mail.

Lord Rothermere is registered at the Breakers Hotel.

$10 WILL BUY XMAS DINNER

Christmas dinner for five or six persons will average about $10 in Boston this year. This includes everything from the fruit cocktail to the salted nuts and mints.

A survey of Boston markets disclosed a Christmas supply that permits low prices on poultry and meats, the principal item on the menu. Turkeys are very plentiful, the average price being 49 cents a pound for good ones. Geese, ducks and chickens are being quoted at from 40 to 50 cents a pound and fowl 40 cents.

Prime Spring lamb is plentiful, also pork products of all kinds, but good beef remains scarce and high.

Oysters are 90 cents a quart, 50 cents a pint, and the supply is ample for the Christmas demand.

Fruits and vegetables are reasonably priced with but one item missing this year. Cranberries are scarce and retail around 25 cents a quart where obtainable. String beans are in the market now at 50 cents a pound, spinach at 30 cents a peck, lettuce 15 cents a head, squash 5 cents, sweet and Irish potatoes 5 cents, and turnips 5 cents, celery 15 cents a bunch.

Many good Used Cars driven only a few hundred miles are offered every day in Boston American Classified Ads. See Classification 150.

Open Evenings Till Christmas

MEN'S STRAP WATCHES

Jason Weiler & Sons' immense stock of high grade watches includes every recognized best make, including Hamiltons, Walthams, Elgins, Illinois, Tavannes, etc.

Ideal Gifts for Him

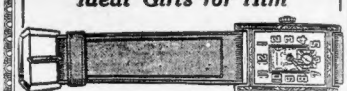

A remarkable value is this 6-jewelled guaranteed accurate Strap Watch in a richly embellished case—fitted with a flexible leather strap. The luminous dial and hands are $6.95 the latest style—our price direct to you only.....

Scores of similar styles to choose from at $10, $12, $15, $18 on up to $50

WALTHAM STRAP WATCH. This is the well-known sturdy Waltham movement in white or green cases—guaranteed accurate fine 7-jewel movement with smartly stitched leather strap—a splendid value..... $14.95

MAIL ORDERS FILLED
Prompt—prepaid—guaranteed safe delivery to any address

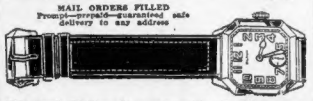

High Grade Waltham. In an extra quality 14K white or green gold filled case (25-year warranted quality). This dressy thin small model Waltham with finest flexible leather strap for $24.95

LADIES' WALTHAM and ELGIN WATCHES

Each Watch With Two Bracelets

This is the white gold filled flexible Bracelet

Each Watch is furnished with both Silk Ribbon and Flexible Link Bracelets.

The small Watch Illustration at the left is a Jewel Series Elgin or Waltham Wrist Watch

These guaranteed Jewel Series Elgin or Waltham Wrist Watches are in finely engraved 14K White Gold-filled Cases, guaranteed for 25 years' wear. Each Watch is furnished with White Gold-filled flexible bracelet and also silk ribbon bracelet, complete for ..... $19.50 Mail Orders Filled

Over 200 different styles of Ladies' and Misses' Wrist Watches from $10 to $100

JASON WEILER & SONS

Manufacturing Wholesale and Retail Jewelers
Diamond Importers Since 1870

376 Washington St. CORNER OF FRANKLIN
2d, 3d and 4th Floors
BOSTON, MASS.

Last Minute Gift Suggestions

Purchases Up to 2 O'Clock Saturday Will Be Delivered in Time for Christmas

This applies to deliveries in Greater Boston on all purchases except large pieces of furniture, radios, etc., which require special finishing or assembling.

Special Selling
Men's Gift Ties
Usually $1.50 **$1.00**

Cut full . . . expertly made . . . well shaped neckwear . . . in rich beautiful colorings in . . . block patterns . . . stripes . . . all over effects . . . self striped and plain colors . . . in light and dark effects.

Other Men's Ties 95c to $3.00
Gilchrist's—Street Floor

Unusual Values!
Silk Underwear
—Chemises
—Bloomers
—Nightgowns
$3

Rich quality crepe de chine trimmed with laces and ribbons. Ever so many new attractive styles. One of the most popular gifts.

Chemises and Step-Ins, $2.

Silk chemises, tailored or lacy styles, in pastel colorings. Step-ins, cluster tucks, lace trimmed

Other Pieces $4 to $6
Underwear Section—Third Floor

Unusual Value!
Gift Stationery
$1.00

Tissue lined envelopes, in plain white or gorgeous colors. Five different styles, including cretonne cabinets, containing stationery and gilt-edged correspondence cards.

Other Stationery Gifts up to $5.00
Gilchrist's—Street Floor

Special Purchase!
French Perfumes
In Time for Last-Minute Gift Seekers
$1.50
Usually $2.00

Exquisite odors—bottled and made in France. Each bottle an attraction for gift giving.

Other Perfumes $1 to $7.50
Toilet Goods—Street Floor

Pure Irish Linen Damask Napkins
6 for $1.35

All pure, rich linen; beautiful, heavy, lustrous quality with satin finish; size 18x18 inches, hemmed for use; variety of patterns and designs. A quality seldom priced so low, 6 for $1.35.

Other Napkins $2 to $10.75
Linens—Fourth Floor

10-Pc. Toilet Sets
In New Apple Green Shade
Usually $10.50 **$6.95**

Beautiful mother of pearl (mfd.) in soft, pastel tones of green—edged with amber color.

Lovely Pastel Shades in 10-Pc. Toilet Sets, $11.50

Simulated amber and (mfd.) pearl—many sets include picture frame.

Other Sets $3.95 to $27.50
Toilet Goods—Street Floor

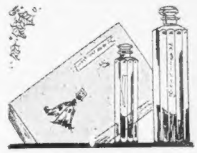

Toilet Water and Perfume Sets
Usually $1.50 **$1.00**

A black and orange box radiates a gift air! Large size bottle of toilet water and perfume to match. Jasmine or Narcisse odor.

Other Sets $1.50 to $5.00
Toilet Goods—Street Floor

Solid Mahogany Top Tea Wagon
Usual Price $25.00 **$16.75**

Handle drops down out of sight when desired. Entire top, drop-leaves and frame of tray solid mahogany, legs and lower shelf of gumwood, stained mahogany.

Other Tea Wagons, $10.95 to $37.50
Gilchrist's—Eighth Floor

Thousands of Slippers
to Answer the Problems of Perplexed Last-Minute Shoppers

Daniel Green's satin mules, $3.50. Daniel Green's felt "comfys," $3.00. Daniel Green's felt Juliets, $2.75. Daniel Green's satin boudoirs, $3.00.

Daniel Green's felt "comfys," $2.00. Quilted satin slippers, $2.00. Satin and felt slippers, $1.00. Plush trimmed felt Juliets, $1.75.

Other Styles up to $6.50—Fourth Floor

Wool Chenille Rugs
Size 27x54 Inches
$4.95

Bright, cheery colors that help brighten the chamber, reversible, easily cleaned.

Oval Wool Chenille Rugs, $5.95
For chambers; size 24x48; colors, rose, blue, green and taupe.

Washable Cotton Chenille Rugs, $5.95
Size 27x54; bright color combinations, blue, tan, yellow. Extra well made.

Other Rugs $2.25 to $7.95
Seventh Floor

GILCHRIST'S

SLAYER OF PARKER GIRL TRACED TO NORTH BY $20 GOLD NOTES

HICKMAN RECOGNIZED WHEN HE BUYS GOODS IN SEATTLE

Continued from First Page.

number of the car reported stolen by Hickman in Los Angeles last Sunday night from F. R. Peck.

An employe of the garage said he had taken over the number of the car last night without realizing its importance. When he saw newspapers today associating Hickman had been seen in Seattle he checked the serial number on the gold certificate given him by the man and found it was K6401671.

STEALS CAR AT GUN POINT

It was revealed today that Hickman, held up Peck in Hollywood Peck was alone when the man he afterwards identified as Hickman took the car at pistol point, said D. L. Larkin, business associate of Peck.

Portland, Ore., youths reported having traveled from Los Angeles, said, northward in a green Hudson sedan, with a man who looked behind frequently as if fearing pursuit.

They gave police the license card number and a check by the Associated Press disclosed that the car was Peck's.

Autopsy Shows Kidnaped Girl Dissected Alive

Los Angeles, Dec. 22.—While the search for William Edward Hickman was suddenly transferred to Seattle today, Los Angeles police were given information tending to show that the 12-year-old schoolgirl had been dissected alive.

This theory was based on findings by a surgeon, who performed an autopsy and results of chemical analyses.

Meantime a Seattle dispatch said belief that Hickman had eluded the hastily-drawn police net of for him and has headed for Canada was admitted by officers there.

George V. Willoughby, Seattle haberdasher, positively identified pictures of Hickman as those of the customer who passed a $20 bill in the store.

Seattle card rooms, apartments, hotels and rooming houses were searched without avail while deputy sheriffs and State patrolmen guarded the highways leading from the city.

The search admittedly was futile and the officials directing it believe Hickman headed for the north.

Police Chemist Rex Walsh reported his investigation had shown that stains in the apartment occupied by Hickman during the days of the kidnaping and murder were blood. The spots were fresh, the chemist said, after a microscopic examination.

County Chemist Abernathy said there was no evidence that the child had been given an anaesthetic prior to death.

AUTOPSY FINDINGS.

The autopsy surgeon reported that the girl was not choked to death. If these hypotheses are true, it is possible they said that the little girl was cut to pieces while still alive.

It was last Saturday night that the torso of the small body was bartered to the father, Perry M. Parker, Los Angeles bank official, for $1,500. It was Saturday night, too, that Hickman, and another man were seen leaving the apartment carrying a number of bundles, according to two witnesses. A third man waited in a car at the entrance to the apartment house.

Next day missing parts of the body of the fiend's victim were found scattered along a road where apparently they had been cast from an automobile.

TRAIL TO SEATTLE.

The trailing of Hickman to Seattle and his admitted escape today from the police net spread for him, there followed disclosures that he had left at Willoughby's haberdashery one of the seventy-five $20 gold certificates received as "ransom" from Marion Parker's father.

The numbers of all the notes had been broadcast.

The "Fox" suspect entered the shop and asked for a pair of black gloves and a suit of underwear.

The suspect appeared tired and worn. He put the gloves on while the underwear was wrapped up. Then he pulled from a pocket a $20 gold certificate, gave it to the proprietor, who placed it in the cash register and made change. The young man walked out.

The haberdasher immediately took the bill from the register and telephoned Captain William Kent, chief of detectives.

"What are the serial numbers," he asked Captain Kent, "on those $20 bills that were paid to the Los Angeles kidnaper by the father of the girl he murdered?"

Kent gave the numbers.

"Well," the haberdasher replied excitedly, "Hickman has just left my store."

On the bill which the store proprietor received from his customer was the number K-6501979.

The numbers of the bills given Hickman by Parker were K-6016001 to K-6016075 inclusive.

Threatens Children of Stolen Auto Owner

Kansas City, Dec. 22 (A.P.).—A mysterious telephone call threatening children of Dr. Herbert L. Mantz, whose stolen automobile was used by the kidnaper of Marion Parker, in Los Angeles, today stood out in the trails leading to the home city of William Edward Hickman.

While police believe the threat came from a person of unbalanced mind, Dr. Mantz took precautions and detectives watched his home. He lives near the place where Mrs. Eva M. Hickman, mother of the suspect, resides with her daughter.

Dr. Mantz received the call at his office Tuesday in the presence of two detectives who happened to be discussing the Los Angeles kidnaping with him. This was revealed to the Kansas City star in an anonymous telephone message from St. Louis.

The St. Louis informant first asked the Star if there were any developments in the Parker case. Told there were none, he said: "Well, I'll give you a tip. Dr. Mantz knows a lot about it. He has had contact with that fellow. He was in Kansas City Tuesday and threatened Dr. Mantz. His is scared to death."

Dr. Mantz admitted receipt of the call and told of is concern for his three children. He said a man first demanded if the physician recognized his voice. Dr. Mantz said he did not.

When the man told the physician he was the bandit who held him up and took his car here last Fall, Dr. Mantz signaled the detectives and they started to trace the call, but failed.

"I wouldn't be in all this trouble if it were not for you," the man said. "I'm going to get one of your girls. You know what will happen to her."

Dr. and Mrs. Mantz have a five-year-old son and twin daughters, 16 months old.

Police revealed that they had asked the Los Angeles authorities to trace a 23-year-old youth who attended high school here with Hickman. The officers said he went to the coast several months ago. He was described as "Hickman's double." He was treated for a mental ailment at a Missouri institution.

Hickman in Hollywood Holdup, Steals Auto

Los Angeles, Dec. 22 (A.P.).—William E. Hickman, accused kidnaper-slayer, held up F. R. Peck in Hollywood Sunday night, taking Peck's green Hudson sedan which was seen yesterday by two Portland, Ore., youths, who identified Hickman as the driver.

The California license of the car is 1350391 and motor number 460,970.

Posner's
MEN'S STORES OPEN EVERY EVENING THIS WEEK

Horace Partridge's
49 Franklin St.
For the Girl Skater
You will find at Horace Partridge's the skating outfit that just suits in style and in price

FREE TICKETS TO BOSTON ARENA
With Every Pair of SHOE SKATES
Good for Any Skating Session

No. 109LC. SHOE is high cut, full grain leather. With strap and buckle as shown. SKATE is genuine Barney & Berry, with runners hardened to hold their edge. An excellent girls' outfit for all-around skating. Sizes 1 to 9.
Shoes and skates complete, per pair $5.75

Girls' "Alumo" Shoe-Skates. High black skating shoes, riveted to Alumo tubular skates of unbreakable, seamless tubing, satin finish. Skates with blades in choice of regular length or hockey length. All sizes.
Shoes and skates complete, per pair $7.50

No. 109RC. High-cut Girls' Black Skating Shoes. To these shoes we have riveted an extra good skate of chrome nickeled steel, highly polished, ribbed runner style. This looks better than the ordinary outfit, and is as good as it looks.
Shoes and skates complete, per pair $7.50

No. 113. High-cut Black Skating Shoes, felt lined throughout, making them warm and comfortable. Attached to Starr Aero Skates, tempered and nickeled plated. Both the shoe and skate were made for the girl who knows that a quality outfit increases the joy of skating.
Shoes and skates complete $9.00

No. 114. The same Girls' Skating Shoe as in the outfit next above—felt lined throughout. Attached to Starr Imperial Tubular Skates, nickeled plated and highly polished. An exceptionally fast and attractive outfit.
Shoes and skates complete, per pair $10.00

Girls' Figure Skating Outfits $12.00
Open Evenings Until Christmas
MAIL ORDERS FILLED—PARCEL POST 10c EXTRA
Horace Partridge Co.
"EVERYTHING FOR SPORT"
49 Franklin St. Near Washington Street
WORCESTER STORE—557 MAIN ST.

Women Shoppers
If--He Hasn't a Watch!
Get Him One of These
12 Size 14K Gold Filled ILLINOIS
19 Jewels. Adjusted to heat, cold and three positions. fine time piece at an exceptionally low price $29.50
NO DEPOSIT REQUIRED
NO MONEY DOWN $1.00 A WEEK
LADIES' WRIST WATCHES $7.50 to $100.
FINE DIAMONDS and JEWELRY
Toilet Cases, Leather Bags, Silk Umbrellas, Notebooks, etc.
EDWARDS 8 WINTER ST.
Cor. Washington St.
We Occupy the Entire 2nd Floor
OPEN EVERY EVENING

Harpsichord Artist from WBZA tonight
As lovely, as delicate as an old miniature, this harpsichord music of olden days! Again Wanda Landowska, world famous artist, is to play it for you in Maxwell House Coffee Hour, with the Maxwell House Coffee Concert Orchestra, Nathaniel Shilkret, Conductor. Tune in, 9 to 10 p. m., Eastern Time. And remember that extra touch of mellow goodness, that special blended richness in Maxwell House Coffee.
26 stations WJZ, WBZ, WEAA, WHAM, KDKA, WJR, KYW, WTMJ, WCO, WHO, WOW, WERM, KSD, WDAF, KVOO, WMAQ, KPRC, WSB, WSM, WSC, WMAL, WLW, WSAI, WEAN, WBT, WJAS
MAXWELL HOUSE COFFEE Radio Program every Thursday, 9 to 10 P.M. (Eastern Time)

Christmas Suggestions!
Open Evenings Till 9 P. M.
BIG SPECIAL 8-Light Xmas Tree Outfits 89c
Only 2 to a Customer. No Mail Orders.
Electric Toasters, $2.98 Nationally Known
Electric Iron $3.95 Nationally Known
8-Light Window Candle Sets $1.98 Complete Ready to Assemble
Bridge, Floor and Table Lamps and Shades
"Give Electrical Gifts That Last"
OPEN DAILY TILL 9 P. M.
Call in Person, Write or Phone Lib. 1883-2944
UNION ELECTRICAL SUPPLY CO. Inc.
114 HIGH ST., Cor. Concord St. BOSTON'S MAIL ORDER HOUSE
Ask Us to P. F. Cigs. or E. & W. Orders

LAST MINUTE Suggestions IN RADIO —AT— PRIME'S
On Liberal Credit Terms

FREED-EISEMANN 3-Dial Console Model
NOTHING ELSE TO BUY!
$98 EASY TERMS
COMPLETE
Specially Reduced REGULAR PRICE $129

Factory Surplus Stock of the Famous RAMWAY Radios
$64 EASY TERMS
COMPLETE All Ready to Operate
IN THIS STURDY CONSOLE CABINET
This set completely ELECTRIFIED with the Famous "PHILCO" A-B Power Unit..... $85

KOLSTER A-C All Electric 6-Tube Set
$277.50 Easy Terms
COMPLETE
In This Handsome Highboy Cabinet with Built-In Speaker

Guaranteed Delivery For Xmas!
We will deliver anywhere in Greater Boston, anything purchased before Christmas, BEFORE CHRISTMAS MORNING!
This is just another example of Prime's efforts to serve.

6-Tube SINGLE DIAL MODEL—NO. 35
ATWATER KENT In this Beautiful Console
COMPLETE:- WITH BUILT-IN LOUD SPEAKER
$99.50 EASY TERMS
All Ready to Operate! Nothing Else to Buy!

EXTRA SPECIAL OFFER
Model No. 35 6-Tube Atwater Kent IN THIS CONSOLE
ELECTRIFIED with the Famous "Philco" A-B Power Unit $119.50 EASY TERMS
JUST PLUG IN AND LISTEN!

Steward-Warner MODEL 535 "A-C" All Electric RECEIVER
$120 EASY TERMS
NO BATTERIES! JUST PLUG IN TO YOUR LIGHT SOCKET!

THE New FRESHMAN ELECTRIC RADIOS
NO "A" Batteries "B" Batteries "C" Batteries
NO Water, Acids, Charging or Adjusting
Complete-Ready to Use
Just Plug In and Listen!
$153 EASY TERMS
The 100% Light Socket Radio

THE FAMOUS Balkite 'A-B' Power Unit
$64.50 EASY TERMS
Replaces both "A" and "B" batteries and supplies radio current from the light socket.
Runs any radio from your electric current! No more battery worries. Every Balkite guaranteed.

FREED-EISEMANN 20% Off
Model NR-3 6-TUBE Neutrodyne, as pictured. Formerly $90. Reduced to $75 Easy Terms

OPEN EVERY EVENING UNTIL XMAS!
Prime Furniture Co.
FURNITURE—JEWELRY—RADIOS
715 WASHINGTON ST.—16 STUART ST.
Order By Mail!

Hear the Christmas Carols Sung by the H. & D. Chorus Daily at 9:20 A. M. on the Main Floor Stairway

Last and Greatest Event of the Christmas Season

Friday is $1 Dollar Day

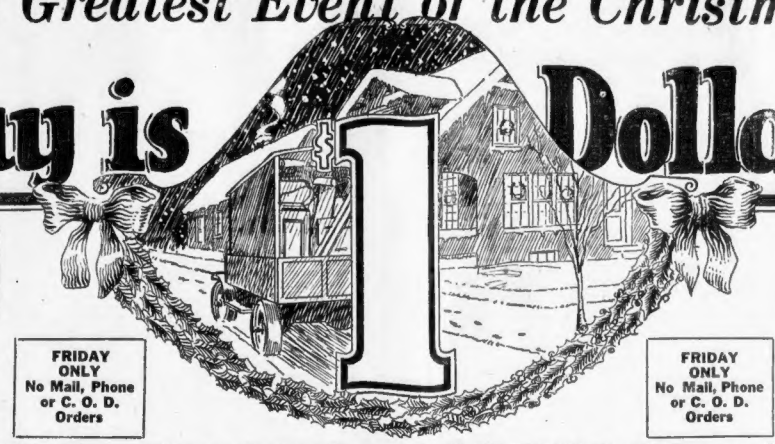

FRIDAY ONLY No Mail, Phone or C. O. D. Orders

FRIDAY ONLY No Mail, Phone or C. O. D. Orders

Purchases Up to Saturday at 1 P. M. Will Be Delivered in Time for Christmas in Metropolitan Boston

The largest fleet of motor trucks operated by any store in Boston stands ready to deliver all purchases you make up to Saturday at 1 P. M. in time for Christmas if you live in territory covered by our motor delivery system which includes practically all of Metropolitan Boston. This fleet at all times of the year makes daily deliveries to about fifty towns and cities in greater Boston and semi weekly deliveries to many towns further out. Of course we deliver free to any town in New England by parcel post, express or freight.

HOUGHTON & DUTTON CO.

Legal Stamps Given and Redeemed

Smoking Stands Wrought iron base, 29 inches high, attached match holder, ash tray, two cigar rests. Basement — $1

Bed Blankets, Ea. Heavy nap finish, attractive gray or plaid effects, size 66x76. An excellent gift for the home. Street Floor—Rear — $1

Bath Stools Strong and sturdy white enamel bath stools, with rubber tips on legs. Basement — $1

Cooking Kettles 8-qt., polished aluminum, set-in cover to prevent boiling over. Only 75. Basement — $1

Saucepan Sets, 3 Pieces Good quality aluminum, polished, with aluminum set in covers, 1, 2 and 3-quart sizes. Basement — $1

Bread Boxes Of tin, hinged cover and round corners. Three different sizes. Basement — $1

Rayon Panels, Ea. Heavy quality, striped or figured, part cotton, rayon bullion fringe. 150 pieces. Fourth Floor — $1

Felt Base Floor Covering, 2 sq. yds. Extra fine quality, sanitary, long wearing, waterproof. Two yards wide, all perfect. Fifth Floor — $1

Wall Paper and Two Brushes Eight Rolls of paper in a variety of patterns, with 16 yards of border, one smoothing brush and one paste brush. Fourth Floor — $1

Voile Curtains Sheer quality, narrow ruffles and flounce of blossom pattern voile. 100 pairs. Fourth Floor — $1

Men's Hi-Low Slippers Brown or gray felt, cushion soles, all sizes 6 to 11. The comfortable kind he will like. 110 pairs. Street Floor — $1

Children's Laced Kid Shoes Brown kid, with spring heels. Sizes 4 to 8. Only 144 pairs. Street Floor — $1

3-Lb. Holly Box of Chocolates Heavy coated chocolates, 20 different centers. An excellent assortment for the Christmas feast. Street Floor — $1

Children's Wool Gloves, 2 prs. Plain and fancy stripes. Warm, serviceable kind every youngster should have. 300 pairs. Street Floor — $1

Women's All Wool Sweaters Slip-overs in stripes and plain colors. Gray, tan, blue or red. Sizes 36 to 42. Only 300. Third Floor — $1

Boys' Blouses, 2 for English cotton broadcloth, white and novelty patterns. Also percales in stripes and figures. Sizes 8 to 16. Street Floor — $1

Crying Dolls Dressed in fancy dress, has crying voice, composition head and hands. Fourth Floor — $1

Doll Houses An attractive home for any little girl dolls. Painted red nicely made, good size. Fourth Floor — $1

Men's Night Shirts Scotch cotton flannel, heavy weight, striped patterns. Sizes 16 to 19. Street Floor — $1

Smocks or Kimonos Cotton broadcloth smocks. Sizes 36 to 44. Also figured cotton crepe or cotton flannelette kimonos. Only 200. Third Floor — $1

Gingham Bungalow Aprons, 2 for Staple checks, also some odds and ends of regular $1.00 dresses included. Only 240. Third Floor — $1

Professional Bags Black or brown, good size, 14 and 15 inch. Excellent gift for students. Second Floor — $1

Boys' and Girls' Books, 3 for Many excellent titles, big assortment to choose from. Second Floor — $1

Christmas Tree Holders All metal, water tight container, folding style, easy to adjust. Basement — $1

Hot Water Bottle and Syringe for Can be used as a hot water bottle or fountain syringe. Complete with fittings. Drugs—Second Floor — $1

Jergen's $1.50 Gift Soap Package Nine varieties. All full size cakes. Drugs—Second Floor — $1

Women's Silk Hose Our regular $1.65 quality, full fashioned, lisle garter top and sole. Size 8½ to 10. Only 1000 pairs. Street Floor — $1

Women's Rayon Bloomers Well made, full through the hips. Pink or peach color. Sizes 36 to 42. Only 1000. Street Floor — $1

Cigarette Lighters The most approved model. Nickel or imitation leather barrels, pocket size. Only 250. Notions—Street Floor — $1

Men's Shirts or Drawers, each Part wool and cotton, mottled color, long sleeves, ankle length, sizes 34 to 44. Street Floor — $1

Women's Doubletex Fabric Gloves Two clasp, strap wrist and novelty styles. Good colors. Only 600 pairs. Street Floor — $1

Infants' Capes or Bonnets, ea. Our regular $1.50 and $1.75 kinds. Pure wool, knitted, pink or blue. Also some sweaters included. Third Floor — $1

Two Garter Brassieres, 2 for Made of good firm materials, long line style with elastic inserts, hooked side-fronts. Sizes 32 to 46. Third Floor — $1

Tots' Jersey Leggings Keeps youngsters snug and warm. Side button model. White, tan, brown or navy. Sizes 2 to 6. Third Floor — $1

Boys' Knickers Pair. Dark mixtures, including some stripe effects, many fully lined. Sizes 8 to 16. Only 350. Street Floor — $1

Boys' Novelty Suits Corduroy trousers with cotton flannelette waists. Some lumberjack effects and combination materials. Sizes 3 to 8. Street Floor — $1

Last minute purchase--thousands of

Pictures and Mirrors

"St. Therese"—"Dawn"
"The Appeal To The Great Spirit"
"End Of The Trail"
"The Scout"—"Angelus"
"The Gleaners"
Swing Photo Frames
Flower Garden Scenes
Marine Views
Colonial Mirrors

$1

All are artistically framed. Wide choice of desirable sizes. Be early for the wonderful value.

H & D Co.—Second Floor

1000 Marvelous

New Winter Hats

One of the biggest value events of the holiday season!

FRIDAY ONLY

$1.00

—Satins
—Bengalines
—Felts

Every style! Every color! All headsizes! One of those rare hat values we are famous for! Come early!

Second Floor

Chandler & Co.

Boston Common, Tremont St. at West

Rojane French Perfumes

Fragrant
Jasmin and chypre
Our own brand
Attractively bottled
Beautifully boxed

2.50

By dealing direct with the makers, Chandler & Co. are able to sell these exquisite perfumes at about half the price that would be asked if they were bought through agents. *Street Floor*

Silk Stockings

Century Brand

1.85

Our own brand that we have sold thousands of pairs for many years, always to the satisfaction of our customers. All sizes and colors Some lisle lined. *In moonlight, gunmetal, shadow, champagne, muscade, aloma, grain, beechnut merida.* Attractively boxed in your own selection of colors. *Street Floor*

Linen Handkerchiefs

Initial
Hand rolled hems
Colored prints
Half inch hems
Tape and corded
Irish linen

25c

Made to our special order—an attractive slender initial. Women's sheer handkerchiefs. Some spoke stitching. *Street Floor*

Lace Trimmed Underwear

Sixth Floor

Crepe de Chine chemises
Step-ins
Slips, lacy
In pink and white

3.00

Chemises with lace top and bottom. Deep lacy borders. Cut high on side. Tie at waist. Lace on top and bottom of slip with extra ruffle.

Gift Gloves

French Kid
Arabian Mocha
Washable Chamois
Suede (in white and black)
Cheverette and
South African Cape

2.85

Several styles; Slip-on, button and buttonhole, side clasp slip-on, novelty cuffs (hand painted in floral or conventional designs, embroidered backs). In mode, black, gray, beige and brown. *Street Floor*

CAMBRIDGE IN FIGHT ON NEW LIGHT RATE

Opposition to a 75-cent service charge proposed by the Cambridge Electric Light Company was voiced today at a hearing before the public utilities commission by the city solicitor of Cambridge, Peter J. Nelligan, and Samuel H. Mildram, utility expert.

The company offered these two plans:

First—A service charge of 75 cents a month with a reduction in the maximum household rate from eight to six cents.

Second—A three-cent rate plus an area charge of 4½ cents for 100 square feet of floor space, plus 75 cents service charge.

J. J. Cheney, for the company, declared the schedules would mean a reduction in the revenues of the company of $112,000 based on 1926 business. On the basis of a 50-cent service charge, he said, the company would lose $181,000. This latter figure, Attorney Robert G. Dodge for the company volunteered, was as far as the company is willing to go.

Mildram said he would not object to a 50-cent service charge provided the rate were reduced to 6 cents for the first 30-kilowat hours with a sliding scale downward for increased consumption.

Nelligan objected to any service charge, but would agree to a minimum use charge of 50 cents.

INVENTOR PUTS END TO LIFE

Minor Robinson, wealthy Newton inventor, and said to be a grandson of George D. Robinson, Governor of Massachusetts from 1884 to 1887, committed suicide today by shooting himself through the head, according to a report by Medical Examiner C. Morton Gallagher.

The shooting occurred in an upstairs room of the Robinson residence in Park avenue, where the inventor, who was 62 years old, lived with his son and a housekeeper. His wife died three years ago, and he never fully recovered from depression that followed her death, friends said.

His son rushed upstairs upon hearing the shot and found his father, an automatic pistol by his side, police reported. The son called Dr. Irving G. Fisher, who notified the authorities.

SALE OF STOCK EXCHANGE SEAT HALTED BY COURT

Judge Cox in the equity session of the Superior Court today issued a temporary injunction restraining the sale of a seat in the Boston Stock Exchange by Aden J. Keith & Company of Boston to C. Lee Todd, Jr., of Lincoln. An order of notice is made returnable tomorrow.

The action of Judge Cox was taken on a bill in equity brought by Robert P. Marble of Attleboro, who says the firm induced him by false representations to purchase with stock he owned worth $27,000 about 2,700 shares of which he says was worthless stock, or else of a value far below what he paid.

2,000 CHILDREN TO BE GIVEN FREE SHOES

More than 2000 boys and girls from the tenement sections of the city will be made happy at Christmas this year when they receive a brand new pair of shoes as a gift. These gift shoes are made possible through the efforts of the Volunteers of America. On Saturday, at noontime the Volunteers of America will commence their seventh annual Christmas distribution of free shoes to worthy boys and girls. Every pair given away will be factory-new and will be properly fitted to the feet of the recipients.

SANTA IS GERMANS' BEST CUSTOMER; REAP MILLIONS

Berlin, Dec. 22 (I.N.S.).—German toys have gone to all quarters of the world to gladden young hearts. More than $20,000,000 worth were exported up to October. About 18,000 different varieties of toys were produced. So great is the output that it would take Santa Claus twelve and a half days to deliver one toy of each variety to a child if the old gentleman worked at the rate of one toy a minute.

The modern doll has bobbed hair and short skirts. Never have there been so many mechanical toys.

Grants "Xmas Amnesty"

Christmas amnesty was granted today to defendants convicted on liquor and serious automobile charges in Norfolk County Superior Court at Dedham by Judge James M. Gibbs. He put over until Tuesday the dispositions of all these cases to which the accused have been tried and found guilty.

It's Different When One's Grandfather Rules the Land

London, Dec. 22 (A.P.)—Little Princess Elizabeth, daughter of the Duke of York, was the centre of attraction at King's Cross station today while en route to Sandringham to spend Christmas with her grandparents, the King and Queen.

The Princess, 20 months old, had a foretaste of Christmas as the cushions of the salon were covered with printed tints representing fairy book stories, and there were similar picture rugs on the floor. Bunches of holly hung on the sides of the room of the salon and a big cracker was suspended from the roof.

Police Warn of Thin Ice; Watch Out, Skaters

Thin ice, Christmas skates and the drowning of a four-year-old Watertown boy while testing the frozen surface of Spot Pond Brook in Malden today led Commissioner of Public Safety Alfred F. Foote to sound a timely warning to parents.

"Do not allow your children to try out their new skates unless you are perfectly sure by investigation, that the ice in your locality is safe" he advises.

The police departments, he declares, are ready to furnish information concerning the safety and strength of ice within any given district.

3 RESCUE BOY THROUGH ICE

Twwo firemen and a letter-carrier, linking themselves together with a rope, today rescued five-year-old John Steen from drowning in the water of Manet Lake, Hough's Neck.

The boy, son of Mr. and Mrs. Walter Steen of Winthrop street, Hough's Neck, fell through thin ice while sliding. His cries for help were heard and Joseph Capiferi plunged in to save him, held safe himself by a rope circled about Fred J. O'Brien, a brother fireman, and Patrick Feeney, mailman.

SPORTSMAN KILLED IN AUTO ACCIDENT

New Bedford, Dec. 22 (A.P.).—Manuel G. Dutra, thirty-five, well known in sporting circles here, died at Union Hospital early this morning as a result of receiving a fractured skull and jaw in an automobile accident near Death Curve Bridge, Freetown, last night.

He was one of six passengers in a machine driven by Hugh J. Kennedy, member of the New Bedford Fire Department. The driver and the others were reported to have escaped injury.

GOV. TRUMBULL DOES AIR STUNTS; HE'S A PILOT

Hartford, Conn., Dec. 22 (A. P.).—John H. Trumbull, Connecticut's governor, is a qualified airplane pilot today. Gov. Trumbull took off and landed an airplane at Brainard Field and performed specified aerial evolutions under the eye of an aviation inspector and ad ed a federal license as a "private" pilot to his state license as pilot.

Leased for Hub P. O. Branch

Adelphus M. Burroughs of Boston today received word from John H. Bartlett, first assistant postmaster-general, that he has been awarded the lease for the Jamaica Plain branch of the postoffice at Nos. 2-4 Myrtle street, Jamaica Plain. The lease runs for ten years.

GANG OF THUGS ROUTED BY WATCHMAN

A gang of thugs escaped in a rain of bullets with one of their number believed wounded, after a gun battle with a watchman who foiled their attempt to plunder he E W Warren box factory at No. 910 Broadway, Everett today.

"Help me, Al, he's got me," shrieked one of them at the height of the gun play. As Philip Petrino 24, the watchman, ran to the office to telephone police, the thugs fired a parting volley and escaped through a rear window.

Within a few moments a squad of police had surrounded the building, but a thorough search failed to reveal anyone in hiding.

The police scattered along the Boston & Maine tracks which run nearby and followed them into Boulevville but the fugitives escaped.

Petrino, who lives at No. 153A Belmont street, Everett, and employed as watchman only three weeks, had just completed making his customary rounds.

As he emerged from the elevator on the fourth floor a dim shadow stepped up close and began pumping the contents of a pistol at him. Petrino dropped to his knee and emptied his own revolver at the gunman.

The latter yelled to his pals that he was wounded. They began firing at Petrino. Then they seized their wounded comrade and fled.

The watchman could give no description of his foes since the action occurred in darkness. Police notified Malden, Somerville and Charlestown authorities, who sent out patrols to watch for the thugs.

GOVERNMENT MUST CLEAR UP OIL INTIMIDATIONS

Washington, Dec. 22 (A.P.).—Attorneys in the case had agreed to combine the contempt and intimidation charges in the oil jury tampering case, Justice Siddons today decided that first the government must clear up the accusations that it had intimidated witnesses during the hearings.

The attorneys representing Harry F. Sinclair, William J. Burns, and others, promised to produce a number of witnesses to substantiate the intimidation allegations.

HUNGRY MINISTERS GET INTO TROUBLE FISHING

Nashua, N. H., Dec. 22 (A.P.).—They were fishing through the ice at Horseshoe Pond, these two clergymen of Manchester, Rev. James Pelski and Rev. J. S. Bartl, when dinner time came. The were hungry, and Nashua has restaurants.

Warden Barnard found the unattended lines, but Judge Hallinan in court this morning was kindly disposed and placed the complaint on file after costs were paid. The usual fine for unattended setlines is $50 and costs.

'PORK BARREL' TACTICS SEEN IN NAVY QUIZ

By JAMES T. WILLIAMS, JR

Washington, Dec. 22.—Unless the Senate or the House orders an investigation by a special committee of Rear Admiral Thomas P. Magruder's criticisms of the navy no house probe can be expected at this session.

Both the Senate and House Committees on Naval Affairs are dominated by members from States in which navy yards, stations and hospitals are maintained. These members are alarmed by the assertion of the admiral that the money of the American people is being squandered on unnecessary yards, stations and hospitals.

Unless Congress consents to the closing down of these unnecessary plants, the money they cost cannot be spent to better advantage by the Navy. This the members from the states where these "pork barrel" plants are situated well know. Hence the hostility with which the Admiral has been crossexamined before the House Committee on Naval Affairs.

No attempt has been made by that committee to find out what reports are on file in the Navy Department that might sustain he allegation of the Admiral.

No subpoenas have been issued to Rear Admiral Sims or other officers on the retired list and beyond the punitive hand of the bureaucrats in the Navy Department or their allies among the "pork barrel" politicians of the Senate and House to come before the committee as witnesses.

No evidence has appeared of any desire by a majority of the committee to get at the truth of the conditions in the navy to which Admiral Magruder has called attention.

Instead of trying to get at the truth, several members of the House committee, active in cross-examination, seem to be bent chiefly on "getting" the Admiral.

Either Congress must order a probe of these charges by a special committee made up of Senators and Representatives from States having no navy yards, stations or hospitals, or the President must order such an investigation by a special board made up of retired officers and disinterested civilians.

AMOSKEAG MILLS TO CLOSE FOR CHRISTMAS

Manchester, N. H., Dec. 22 (A.P.).—The Amoskeag Mills, including all departments, will close natur ly soon to open Tuesday morning, thus observing the usual Christmas recess.

Visitors are Welcome

Visitors are welcome at the Taylor Store and are treated with courtesy and consideration. It has always been our policy to show a friendly attitude toward those who visit the store. In fact, we have found it to be good business to greet people pleasantly, whether they come to buy or just look around.

Naturally we would like to sell to everyone who comes in. For selling is our business. But we know it is not possible. Experience has shown us that people will buy if they see what they like, so we do everything we can to make our furniture displays as attractive as we know how.

So we ask that you accept our invitation to come in. Your visit to the Taylor Furniture Store will be a compliment to us. If you like to look at beautiful furniture, come in, whether you are thinking of buying or not. We shall be glad to show you what you wish to see. And we shall not feel hurt if you do not buy.

MOREY H. SEADLER, Manager

Taylor Furniture Co.
770 *Washington Street*
BOSTON

The new Coward Catalog is ready. Send for it.

ENLARGED JOINTS *into* Bunions Grow!

If you have an Enlarged Joint, don't think that you can get rid of it by ignoring it. Neglect causes Enlarged Joints to grow into Bunions, to become more painful and more unsightly.

Always famous for helpful shoes of every sort, the Coward stores have a number of types of Enlarged Joint Shoes for dress and for ordinary wear.

Here are some Oxfords, neat and attractive, yet with the inbuilt pocket to conceal and relieve the Enlarged Joint.

And shown here is the high boot with an inbuilt pocket to soothe the Enlarged Joint, and with comforting support for the arch. It will do much to bring the foot back to a normal condition.

The Coward Shoe

Shoes of Quality Since 1866
Shoes and Hosiery for Men, Women and Children
WEST AND MASON STREETS, BOSTON
Coward Comfort Hour Every Thursday, 7:30 P. M.
WEEI, WJAR, WTAG, WCSH, WTIC, WEAF

Last Minute Suggestions AT BRINE'S CORNER

"Buy Where the Athlete Buys"

GIFTS FOR BOYS AND GIRLS

SKIS—4 ft. pins, regular $1.25 value 90c
SLEDS — Flexible flyers $3.75
SHOE SKATES— Famous Canadian Checker Tube.. $7.90
SNOW SHOES—"Elk" strong and durable.. $6.90
MOCCASINS — oil tanned. Sizes boys' 3-6, girls' 3-8. $3.75
BOXING GLOVES — for Big Boys. $5.00 value "Frost King" GLOVES —wool cuffs and lining. $3.93 $1.65
PLAY SUITS — the "Indian Chief"—others up to $7.50 ..... $2.75
CAMERAS — Brownie No. 2 ..... $2.50
WOOL TOQUES — heavy weight in colors..... $1.65
FLASHLIGHTS—Eveready with handy ring $1.59
GLOVES—for girls. Brushed wool, long wristed... $1.75

GIFTS FOR GROWN-UPS

CAMERAS — Vest pocket Kodak $5.00
SILK SCARFS for men and women, plaids and stripes $4.50
FLANNEL SHIRTS—light in weight, gray..... $3.85
SUEDE LEATHER JACKETS—sateen lining; special... $9.85
LEATHER MITTENS — wool lined, with rib knit wrist $1.75
ALL WOOL HOSE — for Winter sports; special..... 65c
MOCCASINS—chrome tan, for Winter sports..... $4.75
GLOVES "Frost King" — black only; wool wrist and lining $2.90
BLANKET BATH ROBES — with pens to match; special $5.95
OILSKIN SLICKERS — Wind and water proof; olive drab $6.50
SWEATER SETS—for girls, sweater and cap to match in two-tone effect $5.90

LAST MINUTE XMAS HINTS

BRINE QUALITY HEAVYWEIGHT SWEATERS — For all the family. Crew neck style; all wools; navy blue or black..... $5.90
Coat Style with roll collar and pockets $6.90
Roll Collar, pull on or button front, with pockets.. $5.90
Other Heavyweight Sweaters from **$4.65 up to $14.50**
Lightweight Sweaters, pull on or coat style..... $2.95
Other Lightweight Sweaters from **$2.65 up to $20.00**

FOR THE GOLFER

BRINE'S GOLF SETS—5 Krayton Clubs and Bag. $27.50
GOLF BALLS—5 balls in Cedar humidor box..... $5.50
GOLF BAGS—Leather lined and popular gift. **$1.50 to $45.00**
GOLF HOSE — Imported hand knit golf hose..... $8.90
WOOL SOCKS — Shaker Knit Socks..... $1.50
LAMBSKIN SLIPPERS — Lamb's wool lining..... $1.65
SMOKADOR — The smoking stand that can't fall over.... $10.50

A Wide Variety of Wheel Goods and Games

JUVENILE AUTOS
HAND-CARTS
COASTERS
"TOY BIKES"
VELOCIPEDES
BICYCLES
IMPORTED BEARS
SUPER WHEEL SKATES
ICE SKATES
ROLLER SKATES

GAMES OF ALL KINDS
BASEBALL
FOOTBALL
GOLF
BASKETBALL
PING-PONG
TEN PINS
TARGETS
POKER SETS
CHESS—CRIBBAGE
BRIDGE SETS

Shoe Skates for Men and Boys, Checker Tubes..... $7.85
Shoe Skates, Misses' and Girls', Special Combination..... $5.75
Other Shoe Skates for Men, Women and Children, $3.50 up to $25.00

If in Doubt Give a Brine's Xmas Gift Certificate

Open Evenings Until Christmas

JAMES W. BRINE CO.
ATHLETIC OUTFITTERS
SINCE 1870
Summer St.
BRINES 92 CORNER
Cambridge Store — Harvard Square

JUNIOR LEAGUERS SELLING GREENS, SAYS BETTY ALDEN

Making House-to-House Canvass to Raise Funds for "Little House"

JUNIOR LEAGUERS DISPOSING OF CHRISTMAS GREENS FOR "Little House" are a clever selling staff. Going on the precept—often proved true—that a cheery smile is first aid to successful salesmanship and open sesame to doors and purses—they are doing legal of smiles. And thus reap great rewards for "Little House." All yesterday and the day before, with true holiday "good deed" spirit, busy motors buzzed up and down smart thoroughfares and from door to door, each one expertly tooled and more than expertly staffed. Junior Leaguers far past the probationary period saw to that.

MISS BETTY MOULTON, MISS LOUISE BATCHELDER AND MRS. GARDNER COOLIDGE directed affairs from a headquarters in Marlborough street heaped up with wreathes and garlands fresh from the woods. Dispatching motors from this central point, each with a spicy load and a bevy of probationary Leaguers to do the selling, was merely child's play to these girls. All day long the motors went and came. Went all hung round with greens and returned with jingling coin.

MISS POLLY BEALE AND MISS NANCY AMES DID A THRIVING trade along Bay State road. Their motor was a beach wagon, festive as could be in its Christmas decorations. Up on "the Hill" there was an energetic staff and many sales. And moving generally through the section, a force to cover promising places, went a motor laden with wreaths and having Miss Mary Hatheway and Miss Essie Goodridge to move from house to house and collect a golden harvest. This is an annual effort for "Little House." And with the Junior League at the helm there's never any doubt as to financial outcome.

FEW THERE ARE WHO CAN RESIST THE LURE OF AN ANTIQUE collection. Certainly not Mrs. William Dana Orcutt, with several establishments which dirty groan with treasures, but who, nevertheless, dotes on acquiring "just one more" always. For her, a connoisseur, the Sacks' collection, set out at No. 52 Beacon street to benefit the Free Hospital for Women, is doubly a magnet, since it is a gem of rarity and beauty, and since the Free Hospital is to benefit. Mrs. Orcutt has done magnificently by that Institution in its present drive for funds. Her two drawing room talks netted a pretty penny for the cause.

MRS. ORCUTT IS JUST BACK IN SEASON FOR CHRISTMAS after two weeks in Washington. Her visit in the Capital was one fete after another, all more or less officially flavored, since she was a guest of Mrs. William Butler and that clique and enabled to see official wheels in their evolutions, always a fascinating process if one can be on the inside. Much gratification is Mrs. Orcutt's. Library officials here have asked her to repeat her talk on "The Madonna in Art" as part of the Library's course. Appreciation is always immensely satisfying, and this request caps the enormous success Mrs. Orcutt made with her two private readings.

WHILE MATER IS REAPING LITERARY LAURELS, WELL deserved, the younger Orcutts (Mr. and Mrs. Reginald) are finding that life in foreign metropolises is extremely to their liking. They have set up a Berlin establishment, as headquarters, and from it make jaunts hither and yon, over the Continent and into Asia Minor, as Mr. Orcutt's business necessitates. Mrs. Orcutt is the daughter of that foremost author, Basil King of Cambridge, and from him inherits a quite charming literary ability of her own. The Orcutt stay abroad is covering several months and much territory.

CHRISTMAS IN THE JOSEPH F. WOODS household is to be an unpretentious family celebration, centering round the youngest grandchild. Young Mr. and Mrs. "Joe" Woods, with their small daughter, merely go around the corner, from West Cedar street home to the paternal roof at No. 48 Chestnut street, for the holiday tree and dinner. Mr. and Mrs. Norman Sturgis, daughter and son-in-law, are at their Albany home and will not be on for the holidays. It is Mrs. Woods, senior, who is doing so much to make the exhibition at No. 52 Beacon street, for the Free Hospital, a success.

JUST AS CERTAINLY AS Christmas comes round Leighton Rollins can be counted upon to stage a most original holiday celebration. This year there is to be feasting, plays and impersonations at the Rollins home in Wellesley, called "The Homestead." In the enormous drawing room a stage is to be set up, and a Christmas fantasy produced, I believe Dan Tracy, budding playwright and youthful actor (he made a distinct success last Autumn at the Try-Out Theatre), wrote the fantasy, and clever amateurs are doing the parts. And the impersonations are in expert hands. So much for the entertainment.

AS FOR THE FEASTING, MR. ROLLINS oversees preparation for that and takes his inspirations from Merrie Olde England. A real old Yule dinner, a feast of proportions to make the board groan, is in the planning. There will be a boar's head, and a pigeon pie and a wassail bowl in keeping with the best traditions of the tight little island that has for these many years celebrated Yuletide so picturesquely. The Rollins homestead is more or less "open house" for these occasions, and Mr. Rollins, of course, crowds the place with as many friends as it will hold.

ANNE KING CARLEY
New York society girl who is vastly popular in Boston.

Leighton Rollins Engaged in Planning Elaborate Christmas Celebration

A CHARMING NEW YORKER IN WHOM BOSTON IS MUCH INterested is the attractive Miss Anne King Carley, daughter of Mrs. Orene King Carley of Gotham and Newport. Strolling down Park avenue of a morning, Miss Carley is the picture of radiant girlishness. A most extraordinary resemblance to Mrs. Frederic Cameron Church, Jr., is hers, resulting in confusion to the social scribes in Newport of Summers and Gotham of Winters. Boston might have claimed this attractive Gothamite for its own had Mrs. King Carley's betrothal to Reginald Gray run its course to the altar and so to affiliation with Boston's best and bluest. But fate ruled otherwise.

Betty Alden

Doheny Judge Resigns

Washington, Dec. 22 (A.P.).—Justice Adolph Hoehling of the District of Columbia Supreme Court, who presided at the Fall-Doheny conspiracy trial, has resigned to resume private practice.

Bill Is Signed

Washington, Dec. 22.—Vice-President Dawes and Speaker Longworth signed the $203,000,000 deficiency appropriation bill. It was sent to President Coolidge for his signature.

NO NAVAL RACE FOR BRITISH

London, Dec. 22 (A.P.).—The declaration that the British government has no intention of embarking upon an increase in its naval building program despite "the temporary failure" of the Geneva Naval Conference to reach a general agreement was the outstanding feature from the American point of view of King George's speech proroguing Parliament today.

A section of the speech dealing with allied war debts emphasized that the policy of the government was to limit its claims on the allies to such an amount as together with the reparations receipts would cover the government's own war debt obligations. It was brought out that war debt funding arrangements had been signed by Great Britain with all the countries concerned except Russia.

504 Shiver in Chicago Bread L... Longest Since J... No...

Chicago, ... 22 (A.P.).—Bread lines such as Chicago has not seen since 1913 are growing longer as Christmas nears and as Winter strikes with penetrating chill through the thin clad ranks of the jobless.

"Five hundred and four in the line yesterday," said Captain Fred T. Wilks of the Salvation Army. "Four hundred and eighty the day before and 400 before that. It's bigger every day as we get closer to Christmas.

"These are only single men we have down here. The family relief department has 150 a day."

"These men," said Captain Wilks, "could do skilled work if there were any to do. We can't find any jobs, and the government agency thinks it has had a good day if it finds four jobs."

LEVIATHAN TO DOCK IN HUB

New York, Dec. 22 (A.P.).—The liner Leviathan left New York today for Boston to enter drydock for her annual Winter overhauling. She is due back in New York on Jan. ... but is not scheduled to re-enter the transatlantic service until Feb. 11.

Work to be done includes renewing of boilers and boiler tubes, and general engine room maintenance work; hull maintenance and general overhauling of deck and steward departments. The Shipping Board has appropriated more than $288,0... for the work.

Denies Resignation

Washington, Dec. 22.—Recurring reports that he was to resign from the Coolidge Cabinet were emphatically denied by Secretary of Agriculture Jardine.

Penn—The Florist

Scarlet Poinsettias the Christmas Flower $3 to $5

For that last minute gift—wire flowers—anywhere—anytime.

Say Merry Christmas with Flowers

SAY Merry Christmas with Flowers! For flowers are treasured alike by all who are hard to please and by those to whom the simplest gift is a precious thing. Flowers are unchanged by Fashion's whims—and they reflect the true spirit of the season.

Cyclamen Plants blooming all winter—pink, red, salmon, white—$3 to $5.

Begonia Plants—$3 to $5. Jerusalem Cherry Trees—$3. Scarlet Poinsettias (illustrated)—$3 to $5. Scotch Heather Plants—$5.

Corsage of Violets, Roses, Gardenias, Sweet Peas—$3 up to $10.

Orders Placed Today will be delivered when and where you desire—We assume all the responsibility.

Penn The Florist

124 Tremont St.—Facing Park St. Church

FREE PARKING

Flowers for Christmas

The ideal way of expressing the spirit of the season is with potted plants or flowers. Whether for her, for home or for church, we will deliver them as you wish and on time.

Roses and Carnations $3 up
Choice blooms in colors. Per doz.

Potted Plants $2 up
Azaleas, Begonias, Boston Ferns, Cherries, Cyclamen, Poinsettias

Wreaths 50c up
Holly and Mistletoe, Boxwood, Hemlock, Laurel, Princess Pine

Chadwick-Lyons FLOWER SHOPPE
48 PROVINCE ST.
BOSTON LIBERTY 1066

FRIDAY AND SATURDAY

LAST 2 DAYS to Get 9x12 VELVET RUG FREE

OPEN NIGHTS TO XMAS

8-Day Banjo Clock
$6.95 Easy Terms
Famous IN GRAHAM eight-day movement, in Colonial case with gilt trimmings and painted decorations.

GOV. WINTHROP DESK
Fine old Colonial model with every writing convenience, only... $39.50 Easy Terms

PURCHASES MADE UP TO SATURDAY NIGHT DELIVERED FOR CHRISTMAS!

KANE'S Gift to You--9x12 Velvet Rug With BEAUTIFUL LIVING ROOM

ONLY 2 days left to receive as KANE'S Xmas Gift to you a 9x12 ROYAL VELVET Rug FREE—with the living room above or any other room outfit. The suite is the usual $189 grade. Covered in rich JACQUARD or Baker's Cut VELOUR and Custom Built throughout, it's the best living room value in years! Long Davenport, Large Fireside Chair and roomy Arm Chair included.

$119
$2 WEEK

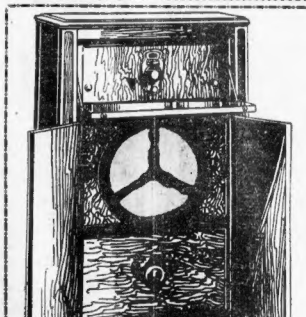

6-Tube Single Dial—New Model 7-F-5
Freshman Masterpiece RADIO--COMPLETE
IN FRESHMAN CABINET
NOTHING ELSE TO BUY
The most sensational RADIO value in history—Latest 6-Tube Single Dial FRESHMAN—a marvel of clearness and distance getting! Don't miss such a big value! Quantity is limited.
$129
$2 WEEK
ELECTRIFIED, if you wish, at slight additional cost!

Final Reductions!
All Phonographs Must Go!
$37
$1 WEEK
Your chance to buy a new-type phonograph with wonderful volume for as little as $37. Beautiful cabinet—HURRY—for these big savings.

WHAT DO MEN WANT?
A Reading Group
$27.50 Easy Terms
COXWELL CHAIR, with Jacquard cushions.
BRIDGE LAMP with silk shade.
BOOK TROUGH TABLE.
All for $27.50.

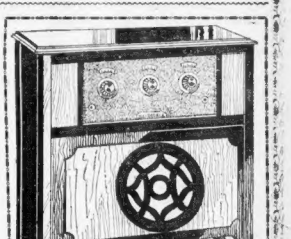

Freshman Masterpiece RADIO Complete $65
NOTHING ELSE TO BUY!
Delivered to your home! Beautiful Cabinet with full tone built-in Speaker. Boston's Greatest Radio Buy!
$1.50 Week
ELECTRIFIED, if you wish, at slight additional cost!

Tremendous Savings
Walnut Cedar Chest Now $14.95 Easy Terms
Others Now $9.95 to $85
Aromatic RED CEDAR, moth-proof and dust-proof, WALNUT stained to match a WALNUT Bedroom.

GUARANTEED LOWEST PRICES—CASH OR CREDIT!

KANE'S
740 WASHINGTON ST.

KANE'S
Look for the Clock

ONE OF AMERICA'S GREATEST CHAINS OF FURNITURE STORES

Posner's

The Men's Store Where Women Like to Shop!

Sensible Gifts For Men

SHIRTS of Genuine English Broadcloth

Silk lustrous broadcloth, collar attached, neckband or collar to match. *Mail Orders Filled* $1.95 *3 for $5.75*

GLOVES of Genuine Arabian Mocha

Silk embr'd or spear back. Ideal Xmas Gift $3.45

NECKTIES Persian Effects Satin Stripes, etc.

Hundreds of new style patterns and color combinations. 95c

Brocaded ROBES

Harmonious shades, and patterns, well-tailored and trimmed. $10.95 *Slippers to match 75c*

PAJAMAS of Novelty Fabrics; Genuine Broadcloths; Harmonious colors and smart designs $2.00

HANDKERCHIEFS

Men's Pure Linen INITIAL Handkerchiefs *Gift Box of Six*

Fine linen, thoroughly finished; initial in corner. $2.75

Men's HOSE Celanese and Worsted Embr'd Clocks

Smart shades, new embroidered clocks; medium weight, yet warm. 69c *3 for $2*

Eagle Crepe MUFFLERS $1.95 *Mail Orders Filled*

Soft, luxurious texture. Smart figures and designs on choice of many colors.

Complete Asst. of Men's Raincoats, $6.95 up

Posner's *3 Great Men's Stores*

SCHOOL ST., next to City Hall

Washington St. at Avery St. **38 Court St.** Scollay Square

OPEN EVENINGS UNTIL XMAS

U. S. TO REOPEN MEXICAN CLAIMS

WASHINGTON WON'T ACCEPT REPARATIONS RULING

Continued from First Page.

The date for the next open committee meeting is not settled because three members are on the famous committee for Senator Jones of New Mexico and will be away for several days.

U. S. to Reopen Claims Case Against Mexico

Washington, Dec. 22.—The United States government has decided to demand reopening of the famous Santa Isabel case in the hope that ample justice will provide some compensation for the dependents of the fifteen American mining engineers brutally tortured and foully murdered on Mexican soil.

Rodrigo Octavio of Brazil, "neutral" arbitrator, to whom the Mexican government ordered a payment of $100,000, according to the Mexican documents laid before the senate committee by the Hearst newspapers has retired from the Mexican-American claims commission after rendering a decision against the American claimants which the American government has denounced as "completely repugnant.

More than $500,000,000 in claims are involved in the cases brought in behalf of Americans who were murdered, persecuted or suffered the loss of their property during the Mexican revolutionary horrors between 1910 and 1920.

ENGINEERS UNARMED.

Judge Ernest B. Perry of Nebraska was appointed as the American judge to pass upon the special claims. The Mexicans named F. Gonzlez Roa. Rodrigo Octavio, of Brazil, was chosen as the "neutral" arbitrator.

The United States Government presented as its first claim to that board the case of the fifteen American mining engineers, who had returned to Mexico to resume mining operations at the request of the Mexican government, who were assured of complete military protection by General Carranza, but who were later dragged from their train near Santa Isabel, robbed of their clothing and, as Judge Perry described it, "stabbed, bayoneted cut with knives, shot and killed."

"They were unarmed, defenseless and unable to make any defense," said Judge Perry.

"They were not profiteers seeking to exploit Mexico. They were not unwelcome foreigners forcing themselves upon Mexico. They were human beings returning to Mexico at the urgent request of the Mexican government to revive an industry which would enable the Mexican people to eat and live."

SOUGHT OUT AMERICANS.

The forces which went through the train carefully sought out Americans alone as their victims, according to Judge Perry, and, as they dragged the fifteen engineers from the train shouted: "Tell Wilson to come and save you now."

The Santa Isabel victims' dependents filed claims for about $1,200,000, and their case was presented to the commission of three for settlement because from the American viewpoin it was manifestly so just and would establish the basis upon which future claims could be settled.

Judge Perry found himself voting alone for it. Octavio and Roa voted together against it.

The case was decided adversely to the United States on April 24, 1926.

Among the Mexican papers now before the Senate committee is an order for the payment of $100,000 to Carlos J. Berenger, "to be delivered by him to his excellency, Senor Don Rodrigo Octavio, as a recompense for his good services to Mexico." The order was dated on September 9, 1925.

Congressman James A. Gallivan of Massachusetts has charged in a speech made by him in the House that President Calles made a gift of very valuable jewelry to the family of the Brazilian. Perry declined to accept the finding.

ASK NEW ARBITRATOR.

With the retirement of Octavio from the commission, the United States and Mexico will attempt to agree on some neutral arbitrator as his successor. The Santa Isabel case is the only one yet presented to the commission.

In the General Claims Commission, where a different neutral served, the United States has fared much better. Claims amounting to more than $1,000,000 have been settled in favor of Americans and of about $35,000 in favor of Mexicans.

In his decision against the United States, Octavio ruled that the murder of the fifteen Americans was committed by Villistas, that Villa was solely a bandit and that in order to be recompensed for the acts of banditry the Americans must prove that the Mexican government made no effort to apprehend bandits and was lenient with them.

Judge Perry asserted that Octavio in deciding against the American claims, held that Villa ceased to be a revolutionist and became a bandit nine days before the Santa Isabel murders.

There is said to be nothing in the records to show when Villa ceased to be a bandit and again became a revolutionist, the status which the Mexican government formally admitted was his in the 1920 treaty with Obregon.

Sheffield Is Called in Mexican Bribe Probe

Washington, Dec. 22.—The special Senate committee investigating Mexican documents published in the Hearst newspapers prepared to check thoroughly the testimony of Robert H. Murray, New York representative of the Bank of Mexico, who linked the names of several American residents of Mexico City with alleged forged documents.

A number of witnesses will be given an opportunity to appear to refute the testimony of Murray, who was formerly the Mexico City correspondent of the *New York World*, when the inquiry is resumed after the Christmas holidays.

Among them will be James R. Sheffield, former American ambassador to Mexico. Murray testified that he had heard the American embassy in Mexico City was a "generous purchaser" of documents from Miguel R. Avila, who aided in procuring the documents for the Hearst newspapers.

ACCUSES CORRESPONDENT.

Members of the committee were informed that Joseph W. De Courcy, former Mexico City correspondent of the New York Times, was en route to Washington from San Antonio, Texas, and will testify on his arrival here. De Courcy was accused by Murray of having forged a document in Mexico City, in which he (Murray) was charged with being in the pay of the Mexican government as a propagandist.

Boy, 17, Will Die in Chair Jan. 6 for 2 Ohio Murders

Columbus, O., Dec. 22 (I.N.S.).—Seventeen-year-old Floyd Hewitt must die in the electric chair at Ohio penitentiary January 6, as atonement for killing Mrs. Celia Brown and her five-year-old son, Fred, Jr., in Conneaut last February.

The Ohio Supreme Court, which has refused to review Hewitt's case, today set Jan. 6 as the date for his execution.

VANDALS STRIP CHRISTMAS TREE OF ITS BEAUTIES

South Windham, Me., Dec. 22 (A.P.).—Vandals, thought to be adults, stripped 150 electric light bulbs, wires and branches from a community Christmas tree erected for outdoor exercises Saturday. The culprits, for whom a reward has been offered, broke into a fire department house to get an axe. The community club plans to place an other tree for the exercises.

MYSTERY PLANE STIRS NAHANT

A mystery plane, "cracked up" on Little Nahant Beach, Nahant, gave the police considerable worry today when they were unable to identify either the ship or the fliers who had been its occupants.

According to a small boy, the plane whistled in from over the water after dark last night, barely made the beach, cracked its landing gear and nosed over, smashing the propeller.

Two men bustled out of the ship and hurried away, the boy said.

Today the police found not a drop of gasoline in the tanks and it is believed the plane came in with a "dead stick." It bears the number 923 and has a Liberty motor.

Lynching Decreasing

Washington, Dec. 22 (A.P.)—Lynching is on the decrease in the South, Robert R. Moton, principal of Tuskegee Institute, told President Coolidge today during a call at the White House.

OPEN EVERY EVENING

LENOX JEWELRY CO. 381 WASHINGTON ST. *OPPOSITE FRANKLIN ST.*

SAY MERRY CHRISTMAS WITH GIFTS THAT LAST—ON CREDIT AT CASH PRICES

A STRIKING VALUE

Three fine white genuine diamonds, generous size, brilliant and well made. First quality 18K solid white gold mounting $37.50

$1 DOWN—$1 WEEKLY

A SMART STYLE

A gleaming center diamond fine quality, two emeralds (synthetic) or sapphires. Solid 18K white gold mounting, beautifully carved $50

$1 DOWN—$1 WEEKLY

A BEAUTY

A diamond ring that will please her. Beautifully set to increase its brilliancy. 14K green gold band $37.50 and 18K white gold top

$1 DOWN—$1 WEEKLY

VERY SNAPPY

A model of wonderful beauty To see it is to appreciate it. A charming ring for $100

$2 WEEKLY

THE HEXAGON

This is one of the most popular designs. The diamond is of splendid quality and an artistic setting. A good value at $75

$1.50 WEEKLY

A GIFT OF GIFTS

A very fine genuine center diamond, with four diamonds to match, two on each side A superb setting. It is a masterpiece $125

$2.50 WEEKLY

Waltham Special

A small size pocket watch Waltham, white or green 10K gold filled case, chain and knife selection $17.50

50c DOWN—50c WEEKLY

The Famous Elgin

Ribbon Wrist Watch

THE ELGIN WATCH is known the world over for its accuracy. Here's a popular design, low in price. $30 14K White Gold Filled .....

$1 DOWN—$1 WEEKLY

Remarkable Value

Elgin Pocket Watch

Adjusted to temperature and positions, a 17-jewelled ELGIN 14K Green Gold Filled Case. Quality supreme. $27.50 At the very low price of .....

$1 DOWN—$1 WEEKLY

Accurate, Practical

Illinois Men's

ILLINOIS Strap Watches are getting more popular every day. Here is a watch that will surely please. A 17-jewel grade. A quality watch $35

$1 DOWN—$1 WEEKLY

A Winton

Lovely Tonneau Shape On Credit at Cash Price

A WINTON WATCH, nationally advertised, 15 jewels. Dependable time. Hard enamel dial $17.50

50c DOWN—50c WEEKLY

Waltham

Small size 14K white gold filled, jeweled, timed and tested. Assortment of styles. Dependable quality $25

50c DOWN—50c WEEKLY

Rugged and Mannish

Waltham

The very latest word in Strap Watches, ideal for sport, business or sport wear. Guaranteed! Of course $25

50c DOWN—50c WEEKLY

Winton Doria

Adorable as its name. 15-jewel Winton movement $25

50c DOWN—50c WEEKLY

Sport Watch $10

50c DOWN—50c WEEKLY

Open Every Nite 'til Christmas

RAYMOND'S

Second floor—no seconds

$4.95 Beacon Bathrobe $3.95 Beacon Bathrobe $6.85 Beacon Bathrobe $2.85 Lawrence Bathrobe

HUNDREDS OF GOOD Bathrobes 2.85 to 6.95

All clean—all NEW—all fresh Desirable Patterns

Reg. Sizes 2.85 to 6.95

Ext. Sizes 3.95 to 6.95

Sizes are right. Robes that fit; from the lowest to highest price. From plainest to fanciest.

Second Floor

CORDUROY (cotton) **Robes** Sizes 38 to 44 **2.25** Unlined cotton robe, tailored model in six colors. **3.45** Sizes 38 to 44 Lined robe in five colors. **3.95** Sizes 45 to 54 Second Floor

QUILTED Robes 4.95 Sizes 38 to 44 Fully lined. Fancy ornament, shawl collar. Rose, Blue, Orchid Second Floor

Leatherette (Imitation Leather) **Raincoats 4.65** Sizes 14 to 44 Warm suede back material. White Facings, belt and two pockets. Red, blue, green, brown, black. Second Floor

KIMONOS Serpentine Crepe (Cotton) **1.45** Floral, Plain and Figured Patterns. Some Embroidered Fronts. A Fine Xmas Gift Second Floor

Girls' Reversible Jackets 2.95 Sizes 8 to 16 Can be worn on the plaid or suede cloth side. Practical gift. Second Floor

Girls' Cloth Dresses 95c Sizes 7 to 14 Good styles in these warm dresses; different colors. Second Floor

All Kinds of Rain Sets

Leatherette Sets, (Imitation Leather) Sizes 4 to 14 Hat and Coat Red, Blue, Green, Brown and Black **3.95**

Frosted Finish Sets 1.85 Sizes 8 to 14 Red, Blue and Green

Second Floor

P. S. Post Office in Kitchenware Dept., Easy Basement.

For a Quick Start

in cold weather, you need clean, powerful gasoline—and there is no better gas for cold-season motoring than Jenney. It responds quickly when you press the starter. No choking or sputtering—just a surge of power—and you're away! Prove it in your car. Stop at a Jenney Station and have your tank filled with Jenney Gasoline. Convince yourself of Jenney quality, convenience and economy by the service it gives on the road.

JENNEY GASOLINE

Always look for the Jenney Sign — the sign of friendly courtesy and genuine quality. There's a Jenney Station just ahead. Keep going until you see this sign—

JENNEY GASOLINE

Purveyors of

GARGOYLE Mobiloil

Make the Chart Your Guide

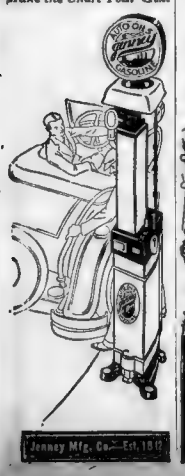

Jenney Mfg. Co.—Est. 1865

QUINN DEMANDS THUG'S ARREST

Continued from Page 3.

out kill to the end that the man be put behind the bars.

"A big influence of citizens would be the answer," he added.

The police commissioner said he cannot know definitely of police movements and is careful to see the street is deserted as he works.

Still suffering great pain from the wounding of his assistant, Miss Richardson told the story of the attack this morning.

"I had left my home in a hurry to keep an appointment at the home of a girl friend on Pleasant street," she began.

"As I turned into Upton street from Magazine street, I noticed a man behind me.

"I thought nothing of that until he seemed to quicken his pace as I did. In a short time he passed me.

FEARED STABBING.

"When he was a scant five steps in front of me, he whirled around, bowed his head like a goat and dove at me.

"He struck me a terrible blow over the heart, doubling me up. As I fell he struck me again and again, perhaps six times all together.

"My only intent was that he might stab me and my fear overwhelmed me. I would have screamed but my jaws seemed frozen shut.

"I was grasping my purse by its strap as I walked, but I did not notice his snatching it out of my hand. I was too frightened to observe anything. Perhaps I had been afraid. I don't know.

"Anyway, the first thing I noticed after I fell was my attacker's form rushing into the darkness of a vacant lot on Walnut street. My purse was gone.

GIVES DESCRIPTION.

"The man was well dressed in new or recent, of box tailored gray mixture, and new gray cap gave him a natty appearance. He was clean. I am sure from the glimpse I got of his skin but he was more mulatto-like than negro.

"He was about five feet four inches tall and unusually broad shouldered and stocky. It was the breadth of his shoulders that made me notice him first.

"His cap was pulled down as a mask, and as he turned to hit me he buried his face in his coat, so that I did not get a look at his features.

"He walked with a sort of roll, as if he owned the street, it appeared to me."

EASTMAN'S AMBITION IS TO KILL ELEPHANT

Paris, Dec. 22 (A.P.)—To bag an elephant at last was the fondest hope expressed by George Eastman camera manufacturer of Rochester, N. Y., during the first of the few days he intends to spend in Paris before starting on a big game hunt in British East Africa.

"I have shot all kinds of big game in the United States, British Columbia and Africa, except elephants," he said. "I have never killed one of them yet, but I hope the first trip. Should I meet lions and tigers I expect to shoot them also, but upper most in my mind is the elephant."

CAPTURE YOUTH IN AUTO CHASE

A wild auto chase through East Cambridge streets ended today at Third and Monroe streets, when a pursued machine overturned and Lieutenant Peter "Tobey" Lyons, driver of the pursuing car, leaped out and pounced on the youth scrambling out of the wreck.

He gave his name as George Parker, 17, of New York, formerly of Cambridge. Police informed him that he answered the description of a youth for whom the Cambridge police were asked to watch by Boston.

Officer Lyons was cruising in a car in an attempt to stamp out reckless driving and chose as his victim the last youth of those he wanted when both cars sped by faster and faster.

Louis Parker said he came from New York early today in an auto the has that burned at Mineola.

WOMAN DIES IN AUTO CRASH

Worcester, Dec. 22.—Mrs. Eva B. [illegible] injured in a Wo[illegible] Inn here, was instantly killed and Clyde Millard, Milford, was seriously injured when an automobile driven by Hart, who Mrs. B[illegible] a passenger, was forced from the road by another car on Tatnuck Hill, Wednesday, and rolled down a bank.

Mrs. Hart was forty-four years old and worked for Mr. and Mrs. Chester W. Lasell. Hart was taken to Whittinsville Hospital suffering from a broken shoulder and probable internal injuries.

WET G. O. P. FOR STATE OF NORTH DAKOTA

Bismarck, N. D. Dec. 22 (A.P.)—A movement for a wet Republican party in North Dakota is under way and a meeting of all state politics will be called January 9.

This was announced today by C. P. Stone, president of the North Dakota Better Government Association, who said the decision had been reached by the association's executive committee.

A platform and a State ticket will be selected to be known as the wet Republican party of North Dakota. Wet candidates for delegates to the Republican National Convention also will be entered, Stone said.

Mayor Bauer Santa to 8 Boy Owners of Unlicensed Dogs

Mayor Bauer of Lynn played Santa Claus to eight boy dog-owners today, buying them licenses, as he had promised, and a crowd of nearly 100 other boys with their pets were on hand to see the fun.

The crowd didn't worry the Mayor at all. Meeting the boys on the steps of City Hall, he first paid out $21 for licenses and then invited all the rest, dogs included, to inspect the building under his guidance.

The Lynn Mayor had promised to buy licenses the first ten boys to appear with unlicensed dogs, but of the large crowd, only eight were unlicensed.

"WE" Colonel Lindbergh's own story of his life, his amazing, but modestly admitted, achievements and, in between the lines, his own personality, will start, in serial form, in the Boston Evening American on Monday, January 9. Don't fail to get it.

HOOD'S XMAS TREE SPECIAL ICE CREAM

Vanilla, Lime Sherbet Center

The Hoodsie family wish you all a very Merry Christmas. Santa will leave heaps of Hood's holiday specials at your *NaborHOOD* dealers. What fun there'll be digging into the green Christmas tree center of Lime Sherbet surrounded by rich, full-flavored Vanilla Ice Cream made the Hood way.

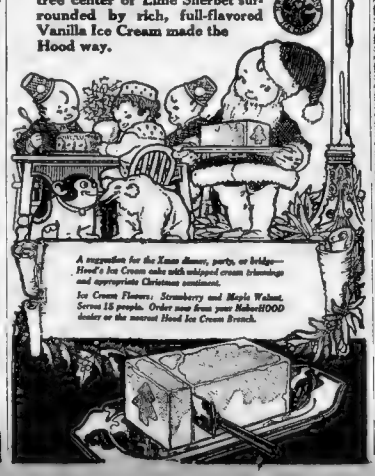

A suggestion for the Xmas dinner, party, or bridge—Hood's Ice Cream cake with whipped cream trimmings and appropriate Christmas sentiment.

Ice Cream Flavors: Strawberry and Maple Walnut. Serves 15 people. Order now from your NaborHOOD dealer or the nearest Hood Ice Cream Branch.

'Hell and Maria Plane' In White House Hop

Washington, Dec. 22 (A.P.)—A miniature White House and a brand new set of Senate rules were found by Vice-President Dawes today in his Christmas stocking which had been filled by the Senate pages.

The gifts were received by Mr. Dawes with obvious pleasure at his annual dinner to the pages and Senate employes which was given today in the Senate office building.

The new rules of the pages ban the Vice-President absolutely from ever Senate debate. In addition to the miniature White House, the pages related a thrilling story of a mountain flight by Mr. Dawes from the Capitol to the White House in his plane "Hell and Maria."

MAN ELECTROCUTED BY ELEVATOR CABLE

Richford, Vt., Dec. 22 (A.P.)—Lawrence H. Gates [illegible] was electrocuted today when he slipped in an elevator shaft that carried a heavy counterweight. How the fellow became entangled is unknown.

Gates found the cable was against his neck. Neighbors [illegible] apparently heard his cries, for when he was released he was dead.

MANVILLE MILL TO CLOSE UNTIL JAN. 3

Manville, R. I., Dec. 22 (A.P.)—The Manville-Johnston Textile Mill in this village, employing about 1,200 operatives, will shut down on Saturday, Dec. 24, and remain closed until Tuesday, January 3, because of slackness in business the plant has been running on part time for several months, it was announced today.

DESTROYER AND TUG AGROUND

The angry sea caused serious trouble for two vessels in New [illegible] waters today. The Coast Guard cutter [illegible] ran aground [illegible] and the tug [illegible] of Newport [illegible] on Hen and Chickens [illegible] Westport.

[illegible] was towing a barge [illegible] from Virginia [illegible] Mass., had been in [illegible]

$16,000,000 IN LIQUOR FROM ONE COMPANY

Toronto, Dec. 22.—Testimony has been given in a test case against a [illegible] that whiskey exports to the United States [illegible] 1,000 cases [illegible] commissioned with $4.70 duty in [illegible]

"LIFERS" AMONG 150 TO ENJOY XMAS PAROLES

Montgomery, Ala., Dec. 22 (A.P.)—[illegible] convicted and fifty [illegible] of them serving [illegible] and many of them [illegible] Prisoners enjoy their first [illegible] commitment to the [illegible]

[illegible] Graves has issued them [illegible] candles, [illegible] second [illegible] days, effective December 23.

Pomeroy's MEN'S STORES OPEN EVERY EVENING THIS WEEK

ROBBER HANGS HIMSELF IN VIEW OF 40 PRISONERS

Los Angles, Dec. 22 (A.P.)—Three hours after he was arrested on suspicion of robbery when he was caught leaving from a [illegible] furniture store, Ralph M. Coy, 23, tied a belt around his throat and hanged himself from a beam in his cell in the City jail here tonight in full view of more than forty prisoners in [illegible] tank.

Just officers and McCoy apparently had taken [illegible] in penance. The store robbery was his first offence.

Wedding Rings

Seamless as Wedding Rings Should Be

Prices as low as $12

Gold—Platinum—Jeweled

W. E. B. Horn Co.

429 Washington St.

Upstairs Evenings Saturday Jewelers since 1839

Summerfield's

OPEN EVERY NIGHT TILL XMAS! DELIVERY ON TIME!

Ladies' Solitaire

[illegible] white gold [illegible] setting. Actual value $145.00

$1 WEEKLY

Ladies' Wrist Watch

Dependable movement and case. Actual value $8.98

$1 WEEKLY

It's a "Hamilton" America's Finest Watch

[illegible] 14-karat white gold [illegible] Actual value $50.00

$1 WEEKLY

Men's Military Strap Watch

Guaranteed movement and case. Actual value $12.50

$1 WEEKLY

Men's Military Strap Watch

For [illegible] use. Guaranteed [illegible] $7.98

$1 WEEKLY

3-Stone Finger Ring

3 Fine Diamonds, 14-karat white gold pierced mounting. Other [illegible] from $29.50 to $2.50

$1 WEEKLY

Ladies' Diamond Wrist Watch

2 Diamonds and 4 synthetic sapphires—[illegible] jeweled movement and case. Actual value $40.50

$1 WEEKLY

Men's Military Strap Watch

15 Jewelled Movement, guaranteed [illegible] Other Watches Up to $75

$1 WEEKLY

Ladies' "Solitaire"

Diamond [illegible] ring [illegible] white gold [illegible] Actual value $42.50

$1 WEEKLY

Ladies' Wrist Watch

14-Kt. white gold 15 jewelled movement, one of the [illegible] Actual value $29.50

$1 WEEKLY

Ladies' Waltham Watch

One of the smallest Waltham watches made. [illegible] white gold [illegible] Actual value $22.50

$1 WEEKLY

Men's "Waltham" Watch

Small size, [illegible] movements [illegible] A $15.00 value

$1 WEEKLY

Luggage!

$4.50

$9.50

$37.50

SEE OUR BIG STOCK OF LUGGAGE!

"FRESHMAN" ELECTRIC RADIO!

No "Chargers" "Trickle Chargers" Attention Troubles

No Acids "A" Batteries "B" Batteries

No "C" Batteries "B" Eliminators "A" Eliminators

$153

Care very little correct

Simple as A-B-C. Just plug into your light socket—and forget it.

This is not a so-called "Electrified" set, but a real ELECTRIC set. There's a world of difference—as one is a "makeshift" proposition while this is a perfected job that NEVER needs any attention. Come in and see the difference.

Atwater Kent Model No. 35 Six Tubes $49 Easy Terms

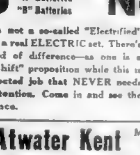

Complete—Ready to "Tune In" $79.75

Can Be Electrified at a Small Additional Cost

Special Sale of COLONIAL FIRESIDE CHAIRS!

Solid Mahogany legs, claw and ball feet—best mora filling—back and seat of full web construction. Covered All Over in your choice of beautiful Jacquard Velour, Silk Velour or Tapestries. Values from $60 to $85. NOW.... $42.50

Easy Terms

COXWELL CHAIRS!

Coxwell chairs with removable cushions in a beautiful collection of Jacquard Velours and Tapestries to choose from! Values up to $60 and all priced at this great saving price $32.50

Easy Terms

16 inches wide 36 inches long

RADIO CABINET

Beautifully finished; concealed compartment for all [illegible] batteries and wires [illegible] $9.85

KITCHEN CABINET

What a wonderful gift for "her"! Saves steps, time and energy... SPECIAL! $31.75

EASY TERMS

Pay Next Year!

Guaranteed for 25 Yrs.! 26 Pieces, Complete—at the Low Price of $11.75 EASY TERMS

See our Big Stock of Silverware—all sold on credit at CASH prices

TOYS!

Final Clean-up of All Toys!

$13.75

Toilet Table and Bench Decorated

Scores of other toys—not illustrated—all Priced Now for Quick Clearance

Two Coat Table and Chair

$6.95

Hundreds of other dolls [illegible] to $1.95

$5.25

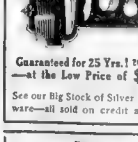

Floor Lamp and Shade Complete $15 $1 Weekly

Bridge Lamp and Shade Complete $7.98

See Our Big Stock of Lamps!

Floor Lamp and Shade Complete $49 $1 Weekly A Beautiful Combination

Summerfield's

A PERFECT XMAS GIFT FOR THE HOME!

Entertainment for the Whole Family

We Are Agents for the Brunswick

Ask to hear one of the famous Brunswick PANATROPES. We will be glad to demonstrate any Brunswick Phonograph. We always carry a full line of their models.

They Are Priced from $90 to $600

EASY TERMS

Cedar Chest—Console Type—Walnut Finish

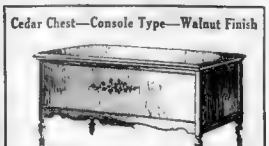

Walnut veneers and cedar combined. Decorated front, 36 inches long—usual price $17.50. Special $12.95

$1 WEEKLY

Other Cedar Chests from $6.75 to $15.00

Store Open Every Night Till 9 Until Xmas!

Summerfield's

727 to 737 Washington St., Boston

FUNERAL SERVICES HELD FOR W. F. WHITTEMORE

Funeral services for William Frederick Whittemore, publisher of The Congregationalist, were held at the Old South Church, Copley square, this afternoon with Dr. Russell Henry Stafford, assisted by Rev. Boynton Merrill of West Newton, officiating. The [illegible] pall bearers were William L. McKee, Arthur B. Chaffin, [illegible] Park and Dr. Henry Lefavour, Rev. Frederick H. Page, [illegible] Orcutt, Oliver B. Merrill of New York, Edward H. [illegible], [illegible] Kenham and Freeman Hinckley. Interment was at Mount Auburn Cemetery.

PROPOSE $240,000,000 INCREASE IN CAPITAL

New York, Dec. [illegible] (A.P.)—A proposed increase of [illegible] in the nominal share [illegible] of Pacific Gas and Electric Company, bringing the total to $400,[illegible], will be submitted to stockholders at a special meeting on Feb. 3, A. F. Hockenbeamer, president, announced today.

Mrs. Goodhue Better

Northampton, Dec. 22 (A.P.)—The condition of Mrs. Lemira Goodhue, mother of Mrs. Calvin Coolidge, was [illegible] better today at [illegible] Hospital [illegible] 11 from an attack [illegible].

SALLY SHOE SHOP
UP ONE FLIGHT

77 SUMMER ST. SECOND FLOOR MERCHANTS BLDG. 77 SUMMER ST.

This Smart Creation Now at

SALLY'S

Black Suede and Black Alligator

Usual Price $10.00 — $3.95 — Usual Price $10.00

This new arrival at the Sally Shop has all the trim distinctiveness of line, the perfection of workmanship and finish, and the happy combination of materials which women have come to expect in fine footwear! It is without question the smartest shoe Boston has seen this year. And its fitting qualities are in complete keeping with its good looks.

AA to C [illegible] to 8

MAIL ORDERS [illegible]

WOULD CURTAIL AUTHORITY OF COURTS

The authority of district attorneys [illegible] [illegible]

ITALY GETS $25,000,000 CREDIT FROM J. P. MORGAN

New York, Dec. 22 (A.P.)—Extension of $[illegible] credit to the Banca d'Italia, in connection with the stabilization of the Italian lira, as announced from Rome, was announced here today by J. P. Morgan & Co. Similar credits of 5,000,000 pounds sterling [illegible] Morgan, [illegible] & Co., Baring Brothers & Co., Ltd., [illegible] Bank, Ltd., and N. M. Rothschild & Son [illegible] London, also were [illegible].

DAILY NOTICES POSTED ON CHRISTIAN SCIENCE LAND

As a means of protecting its interest in the plot of land in Huntington avenue used as a park and show place, the board of directors of the First Church of Christ, Scientist, is having notices posted daily telling the public that ownership lies with the church and their [illegible].

REMUS JURORS ASK THAT HE BE FREED FOR XMAS

Cincinnati, Dec. 22 (I.N.S.)—Ten men and two women jurors who found George Remus "not guilty on the sole ground of insanity," after trying him for the murder of his wife [illegible] announced to [illegible].

Chats By Radio

MARTHA LEE
Preparing interesting talks for Martha Lee Women's Club to be broadcast from Station WLOE.

MARTHA LEE TO GO ON THE AIR

By MARTHA LEE

Listen, world of women—particularly the 33,564 members of the Martha Lee Women's [illegible] letters, I know you'll think it's good news.

I'm coming on the air again very, very soon and [illegible] chats that you were good enough to tell me proved helpful and interesting.

[illegible]

On one thing I do know definitely and that is that we are to have regular [illegible] meetings of our Women's Club. I can't tell you how much I've missed you all and how delighted I am at this opportunity to talk to you [illegible].

[illegible] budgets and a special course in safe and sane reducing diets.

Watch this paper for definite announcements just when these morning broadcasts are going to start.

CATCH 3 IN GREEN TAXI AFTER STORE ROBBERY

[illegible]

THOUSANDS SEE PIG CHASE IN CAMBRIDGE

A little piggy went to market in Cambridge today, but they had a [illegible] time getting him there [illegible] over Central Square.

[illegible] the piggy was being driven [illegible] by two colored gentlemen [illegible] truck.

[illegible] Massachusetts avenue on the [illegible] of the bus square, however, [illegible] departed the truck—[illegible] but with great success.

[illegible] truck passengers [illegible]

[illegible] his little hoofs [illegible] toward Boston, eluded a [illegible] who dashed from [illegible] bumped the shapely [illegible] and fled for doorways.

[illegible] the animal from his progress [illegible] by an onrushing horse [illegible] part of the thousands of people in and near the square at the busy hour.

[illegible] his field, the piggy [illegible] back toward Central Square, ducked, dodged, rolled, side-stepped, squealed triumphantly, split across traffic like a woman crossing the street, and headed out of the square toward Harvard.

A gentleman of ambition dived [illegible] through the air in an attempt at capture—and missed just as [illegible]. The piggie continued to [illegible] its short legs northward.

But in front of 938 Massachusetts avenue, almost at City Hall, a shower of citizens descended prone on the runner and he went down with a grunt, under the weight of [illegible] and again was on his way to market.

SOMERVILLE PASTOR IN PRIESTHOOD 62 YEARS

Tomorrow marks the 62nd anniversary of the ordination to priesthood of the Rt. Rev. Monsignor Christopher T. McGrath, irremovable parish priest of St. Joseph's Church, Union Square, Somerville, and the oldest priest in the Boston archdiocese. He will observe his 85th birthday next month. Adhering to his modest custom Monsignor McGrath will have no formal observance, but will celebrate an early morning mass in the convent chapel. Monsignor McGrath has been for 58 years pastor of St. Joseph's Church.

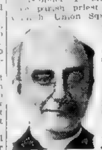

Monsignor McGrath

UNWELCOME VISITOR MET WITH STOVE COVER

[illegible] Mahoney of Chestnut st[illegible], works nights as a rule. [illegible] Kennedy and Francis Hawley [illegible] of Adams street, together with [illegible] Williams of Washington [illegible] selected the early hours today [illegible] at Mahoney's home.

As [illegible] happened, he did not work last night [illegible] call found him in an [illegible] mood. According to the police, Mahoney expressed his displeasure by hurling a stove cover which carved a large dent in the head of Hawley. Kennedy and Williams took their friend to the office of Dr. Trask, who ordered his removal to Lynn Hospital, where he is suffering from a possible fractured skull.

UNIDENTIFIED WOMAN STRANGLED IN HOTEL

New York, Dec. 22 (A.P.)—Definite proof of death by strangulation was found today at an autopsy on the body of an unidentified young woman found yesterday in a room at the Hotel Navarre. Police were searching for a man with whom she registered at the hotel on Monday as Mr. and Mrs. F. Rosso of Trenton, N. J.

Crops Worth $9,000,000,000

Washington, Dec. 22 (A.P.)—Farm crops this year are worth $9,114,845,[illegible], it is estimated by the Department of Agriculture.

Santa, Seeing No Snow, On a Camel Must Go

Advance dispatches received today at the Weather Bureau indicate Santa Claus will make his transatlantic trek this year astride a camel instead of speeding over the snow in a sleigh.

Temperatures well above the normal December mark prevail throughout the entire country and general weather conditions promise, unofficially, a "green" Christmas.

The entrance of Winter upon the seasonal stage this afternoon at 10 minutes past 3 o'clock will see Boston comparing favorably with the Gulf and Southern States in mercury marks.

The Hub equalled Pensacola with 34 above at the official time of observation today, while Macon, Ga., and Montgomery, Ala., at the same hour registered respectively 30 and 32 above.

Forecast for Boston and vicinity: Fair tonight and Friday; not much change in temperature; moderate north and northwest winds.

Jordan Marsh Company — THE STORE FOR MEN — A Separate Store in a Separate Building — Jordan Marsh Company

Only 2 More Shopping Days to Christmas

for last-minute

Gifts for Men

—save time
—save trouble
—save uncertainty

by coming direct to

The Store for Men

Where Quality and Authentic Styles enable you to choose gifts with confidence even when you have little time.

The Store for Men is ready with largest stocks and most complete assortments for last-minute shopping

FOR INSTANT TELEPHONE ORDER SERVICE — SPECIAL TELEPHONE HUBBARD 2700 — MAIL ORDERS FILLED

FOR INSTANT TELEPHONE ORDER SERVICE — SPECIAL TELEPHONE HUBBARD 2700 — MAIL ORDERS FILLED

Only 2 more shopping days to Christmas

Jordan Marsh Company

5200 smart gift handbags

ready to solve

your last-minute gift problems

1800 handbags	3.00 each
1800 handbags	5.00 each
1000 handbags	7.50 each
600 handbags	10.00 each

Handbag Section—Street Floor—Annex

Don't fail to visit our Aisle of Gifts

Jordan Marsh Company
Great Basement Store
The Famous Store Within a Store For the Sale of the Less Expensive Merchandise

It pays to watch our Basement store for good values

Now for the last Two Days!

Splendidly Ready for late Shoppers

IT'S EASY TO SELECT
Christmas Gifts
in Our Great Basement Store

Sixty-Five Separate Departments All on One Floor

filled with almost endless suggestions in appropriate and useful gifts for every member of the family

Watch the Special Tables for Odd Lots to be closed out before Christmas

A Christmas Special

Five-pound box Assorted Chocolates 1.69

Purchases made up to closing time Saturday, Dec. 24, will be delivered in time for Christmas to all points reached by our own, or the Clearing House, deliveries

A Christmas Thought

One Dollar Added

to the cost of any Waterman's secures a practical and beautiful Desk Set.

Base may be had in a variety of colors and fits all Waterman's styles.

A nearby merchant sells Waterman's from $2.75 up. Base $1.00 extra.

Continuous service guaranteed at L. E. Waterman Co., 40 School St., Boston

Waterman's

The Constant Flame

by Winifred Van Duzer
Author of "The Good Bad Girl"

The Boston Evening American is a paper pledged to preserve peace among the citizens of this nation and promote the peace of the world.

BOSTON EVENING AMERICAN

SECOND SECTION

BOSTON, THURSDAY, DECEMBER 22, 1927

The Love Story of Emily Day of Dedham, by a Noted Writer of Romance

SAYS MARY BOYLE O'REILLY 'CONTROLLED' HIM

Here Goodfellows! Heed This Last Minute Xmas Plea

SEES HUB AS FOURTH U.S. CITY

The true position of Boston as "fourth city" of the United States is shown not only by the population figures for the metropolitan district, but also by its volume of banking business, the News Bureau says today.

"Among the large cities of the United States Boston now ranks fourth in point of population, a position it has held for a number of years. New York leads by a large margin, but Chicago is a good second. Philadelphia is third and Boston fourth, as follows:

Chicago	$2,900,000,000
Philadelphia	2,300,000,000
Boston	2,150,000,000

No other city has approximately as much as 40 per cent of Boston's total. The figures given are for the final ten months of 1927.

BOSTON BIG INCREASE

The arithmetical gain on Boston alone is greater amounts to $64,000,000, while most other cities have actually decreased, some of them very largely. Only New York and Chicago reported greater increases than Boston, and no other city even approached the Boston figure.

"There is no question but that Boston is a widespread financial power, not confined to its home as well as elsewhere. Like Boston for many years has been one of the financially conservative cities of the country. It has not been subject to violent fluctuations, and has been a steady, consistent, conservative banking center."

WHAT CENSUS SHOWS

"There is no question that the Federal census figures are more than a little out of line. In the case of Boston, for example, the census figures show a decrease of 1.8 per cent in population, while the banking figures show an increase of 14.8 per cent. Boston has been a steady, consistent, conservative banking center. It has not been subject to violent fluctuations, and has been a steady, consistent, conservative banking center."

Except that on the census of 1920 the city gained five per cent, it would have about Boston based on Boston chooses to retain its municipal independence. Last year, for the first time in many years, Boston today ranks in comparison with the other cities of the nation as a city of 800,000 instead of one of 1,000,000 people in reality. Boston is fourth city by a wide margin."

O'REILLY'S DAUGHTER ON STAND

"Unfortunately my father was a poet, not a rum-runner," said Mary Boyle O'Reilly, daughter of the late John Boyle O'Reilly, testifying in her suit against Edward H. Frye of Auburndale in Middlesex Superior Court.

The chief point in answer to questions by her counsel, James H. Vahey, as to whether she could abide by a [illegible] for a home at No. [illegible] Auburndale, of which Miss O'Reilly was a tenant.

She was subpoenaed to prove that Frye [illegible] of or even agreed to sell the property, and to compel him to give up to Agnes [illegible] $5,000 in payments he at one time owed its assessed value, $30.

A feature of the hearing was the contention by Frye that he made a written agreement while under the mental control of Miss O'Reilly, and that it was all dated.

Another feature was the cooperation between Attorney Vahey and Frye's counsel, J. Walter Tuttle of Framingham, who is blind. Attorney Vahey frequently read documents and letters for his opponent.

Miss O'Reilly testified she let Frye of her rooms to return to the flats, Westminster to live, she said.

"I, too, was going into my house rent free."

Frye also testified, claimed to have been a friend of her father, and for that reason was anxious to assist Miss O'Reilly. He said she refused to accept his offer but when he fixed the rent at $40 a month, she acceded to it. The witness also was asked if he had the right to [illegible] and [illegible] from the rent. She said he had spent $1,000 on repairs of [illegible] but that amount [illegible] was not [illegible] on condition with the purchase of the house.

Miss O'Reilly testified she moved in on December 1, 1926, and thereafter on several occasions asked Frye for a lease and the right to purchase. February 14, 1926, in which Frye confirmed the oral agreement. This letter was previously introduced into evidence by others. Frye admitted having written it but claimed it was dictated to Miss O'Reilly while she had him under control.

The case was taken under advisement.

'POEMS, NOT RUM, DAD'S WARES'

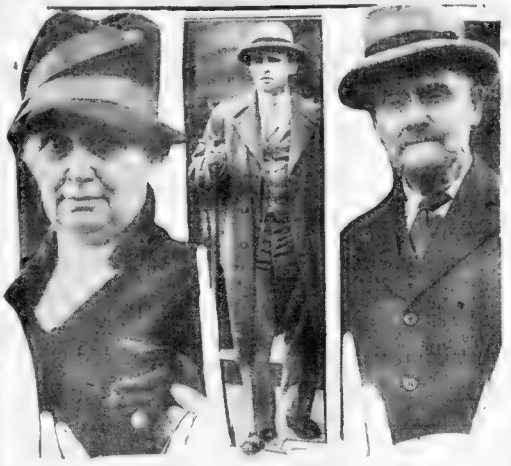

TESTIFIES IN SUIT
Miss Mary Boyle O'Reilly, who, during a real estate suit, testified that "unfortunately, my father was a poet, not a bootlegger."

SIGHTLESS
J. Walter Tuttle, blind attorney, who opposes Miss O'Reilly in house sale suit

WAS "CONTROLLED"
Edward H. Frye, who testified that Miss O'Reilly held a "mental control" over him, which caused him to do her bidding.

HUNDREDS OF CASES IN NEED OF ATTENTION

[illegible]

At the present writing, there seems to be a possibility that many will have to remain unanswered, unless there is a last minute influx of new Goodfellows. Everyone can do something, and every little something counts. If every reader realized how dire is the need in hundreds of New England homes at this time of the year, which should be the most joyous of all times, there would be no urging needed for the spurring of his generosity.

If readers could only visualize the [illegible]

Please send your contribution to the Goodfellow Editor, Boston Evening American, Washington Square, Boston, or telephone it to Beach 1600 for the name of a family whom you can assist.

CHAPTER 10

STEPHEN [illegible] small [illegible] Hill [illegible] Hall [illegible] Harry Hall [illegible]

[illegible] a job was waiting [illegible] "Though, of course," she explained, "what you make won't be enough for the family."

They talked it over and Agnes said she could do a little sewing. "My work is neat, though I'd not be up to anything fancy. I could do mending and such. There must be some new who would be glad to [illegible] jobs taken care of."

[illegible] it turned out there were. At last Mrs. Hayden gave her curtains [illegible] taken things [illegible] coloring thrilled Le[illegible]

[illegible] a field these made for [illegible] was plenty of mending on [illegible] of fine silk of lingerie and [illegible] from Paris and [illegible] the ends of Dedham.

Some of these [illegible] Emily needed [illegible] mother, by Mrs. [illegible] and to Ava Forster. [illegible] part Emily was established [illegible] shop. She began to [illegible] over the dusty volumes, to pore [illegible] of knowledge on period furniture, modern [illegible] Byzantine [illegible] —everything that people of all ages [illegible] to make their [illegible] a tasteful ornamental [illegible] interior.

[illegible] that much she said to Mrs. Hayden one day. "The difference in these chairs. One is all [illegible] curves and pure colors. [illegible] some [illegible] out of a candy [illegible] And [illegible] so straight and

Please Turn to Page 19, Column 3.

TO TEST FALSE ALARM RINGER

Charged with ringing in the false [illegible]

Mailman Swamps Governor With Xmas Greetings

Governor Fuller is being swamped with Christmas greetings and mail from well-wishers both from within and without the State.

At his office in the State House alone more than 1,500 greetings have been received. Many more have reached his home on Beacon street.

GOODWIN ON NEW JOB

POLICE HUNT MISSING VET

[illegible]

Major Bayer

SHOOTS COUPLE AND COMMITS SUICIDE

[illegible]

DR. STRATON BOOMS WILL ROGERS, FORD AND—AHEM!

New York, Dec. 22 (A.P.)—In the opinion of the [illegible] Straton [illegible] There are three [illegible] to be President [illegible] United States, Will Rogers, Henry Ford and modesty forbids me to name the third."

Last-minute Suggestions

Stockings

Sheer Silk Stockings, $2.85
Made of the finest silk and extra sheer. Suitable for day or evening wear. New attractive colors.

Heavy Silk Stockings, $3.00
Silk from top to toe with hole-lined hems and feet. Excellent wearing quality. In new attractive colors.

Clocked Stockings, $4.25
Extra sheer chiffon with dainty Paris design open-work clocks. Contrasting picot edge at top of garter welt. New attractive colors.

Clocked Stockings, $5 to $8.50
Extra sheer silk with Paris clocks. Silk from top to toe, transparently clear. In new attractive colors

R. H. STEARNS CO.

Last-minute Suggestions

Men's Neckties

Specially priced

85c

An exceptional assortment of college-stripe ties, checked ties, figured ties, and silk-and-wool ties in attractive colors.

Special Section, Second Floor

R. H. STEARNS CO.

"SPECIALS"

for Last Minute Shoppers on our Street Floor

We have gathered in a section by themselves for easy selection a great number of attractive, practical pieces all specially priced.

There are only a few of each, but the variety of items is so diverse you are almost certain to pick a suitable candidate for any gift on your list, and the values enable you to make an impressive showing on small outlay. Some of the pieces are:

Pop Top Tables Priscilla Tables Decorated End Tables
Book Troughs Fern Stands Magazine Racks Humidors
Tea Wagons Smoking Stands Coffee Tables
Telephone Tables Nest Tables Consoles
Work Tables Radio Cabinets
Gateleg Tables

Goods purchased up to closing time Dec. 24, will be delivered if necessary for Christmas

Telephone Hancock 1500

PAINE FURNITURE CO.

81 Arlington St.

BOSTON RADIO AMERICAN

VOICING THE GREAT DEMOCRACY OF THE AIR

BOSTON STATIONS

461 M.—WNAC—650 K. C.

4:00 P. M.—Copley Plaza Trio.
4:20 P. M.—Popular selection by Carl Moore and Billy Payne.
4:30 P. M.—News.
4:35 P. M.—Continuation of program by Copley Plaza Trio.
5:00 P. M.—Charles Woodward's Gondoliers.
5:15 P. M.—The Radio Sweethearts.
5:35 P. M.—[illegible] Charles Woodward's [illegible].
6:00 P. M.—[illegible].
6:10 P. M.—The [illegible] directed by Eddie Dooham.
6:30 P. M.—[illegible] Gallagher and orchestra.
6:55 P. M.—Correct time.
7:00 P. M.—[illegible] Orchestra.
7:15 P. M.—News.
7:30 P. M.—Tower Adventurers.
[illegible]
8:00 P. M.—Broadcast from Metropolitan [illegible].
[illegible] Merry Widow [illegible] Murray in person [illegible] Virginia [illegible] soprano; Gene Rodemich and his famous [illegible].
10:15 P. M.—Jacques Renard and Orchestra.
11:00 P. M.—News.
11:05 P. M.—Morey Pearl's Orchestra.

FRIDAY A. M. PROGRAM

7:45 A. M.—Morning Watch under the [illegible].
7:55 A. M.—Morning Watch under the [illegible] Boston Y. M. C. A. [illegible] Harvard Congregational Church, Brookline.
9:00 A. M.—Boston Information Service.
[illegible]
10:30 A. M.—WNAC Women's Club [illegible] Newton Highlands [illegible] Joseph Loper, baritone [illegible] Jean Sargent.
11:30 A. M.—News.
11:45 A. M.—[illegible] organ recital.
11:58 A. M.—Time and weather.

508 M.—WEEI—590 K. C.

4:00 P. M.—News.
4:10 P. M.—Jack [illegible], tenor.
4:25 P. M.—[illegible], presenting one-act comedy "On Companionate Marriage."
4:50 P. M.—Frances Mellin, soprano.
5:00 P. M.—Tuberculosis Association Christmas Seals Talk with Helen Ford of "Peggy-Ann" now playing at the Wilbur Theatre.

FROM WEEI MAIN STUDIO.

6:10 P. M.—Madame Bertha T. Dupee, French Reading.
6:35 P. M.—Positions Wanted Report.
6:40 P. M.—Stock Market and Business News.
6:50 P. M.—Lost and Found.
6:00 P. M.—Joe Rines' Orchestra.
6:30 P. M.—News.
6:43 P. M.—Highway Bulletin.
6:45 P. M.—Big Brother Club. Taking the Big Brother Club Around the World with [illegible].
7:30 P. M.—Coward Comfort Hour. Jingle Bells, Down on the Farm, Beside the Holy (Benjamin), Christmas [illegible], Christmas Echoes (Bohm), March of the Toys (Herbert), Dance of the [illegible] (Hendrix), Nazareth.
8:00 P. M.—Dodge Brothers' presentation. Blue River, Are You Thinking of Me Tonight, What's You Going to Do Do Now, Did You Mean It?, When Honey Sings an Old Time Tune, The Volunteer Organist, Up in the [illegible] Mighty Lak a Rose, Shaking the Blues Away, I Know That You Know.
8:30 P. M.—Hoover [illegible] Two Little Love Bees from "The Spring Maid" (Reinhardt), Two Indian Songs (a) Waters of Minnetonka [illegible] (b) Indian Dawn (Zamecnik), Where Did You Get Those Eyes? [illegible] Mia from "The Firefly."

FRIDAY A. M. PROGRAM

8:15 A. M.—[illegible] exercises.
[illegible] A. M.—Morning devotions.
[illegible] A. M.—F. B. Rideout, meteorologist.
[illegible] A. M.—[illegible].
[illegible] A. M.—[illegible] Houghton & Dutton [illegible] Bradford [illegible] Hour for [illegible] Reading, Dorothy Rose Shaw [illegible] "A Christmas Party."
[illegible] A. M.—Shopping Service.
[illegible] A. M.—[illegible] talk.
11:[illegible] A. M.—[illegible] Friendly Maids.
[illegible] A. M.—[illegible] Radio Skit.
[illegible] A. M.—Time signals and news.

333 M.—WBZ—900 K. C.

5:30 P. M.—The Magic Box at Half After Five.
6:00 P. M.—Organ Recital.
6:30 P. M.—Boston American News Flashes.
6:35 P. M.—Don Ramsey's Radio Rodeo.
6:50 P. M.—Personalities in Art.
7:00 P. M.—[illegible] Landowska, Egyptian Ballet (Fourth Movement) Orchestra.
7:15 P. M.—Compulsory Liability Insurance.
7:20 P. M.—Jimmie McManus in Pianistic Capers.
7:30 P. M.—Hotel Statler Musicale: Andantino, Martini, Minuet, Paderewski; Mother O' Mine, Tours; Serenade, Rachmaninoff [illegible] Tschaikowski, La [illegible] Bohm.
8:00 P. M.—The Hottentots.
9:00 P. M.—The Maxwell Hour program. Two Guitars, Orchestra. Minuet from "Don Giovanni," Mozart. The Cuban, Wanda Landowska with Orchestra. Four Quartets, Strings, Wood-Winds, Brass [illegible]. Song of India [illegible] Rimsky-Korsakoff, Orchestra. Schubert Waltzes, Schubert Orchestra. To Be Selected, Harpsichord Solo, Wanda Landowska. Pizzicato Polka, Delibes, Orchestra. Bepanna, Chamber Orchestra. Old Colony March [illegible]; Overture from "Don Giovanni," Mozart, Orchestra; To Be Selected, Harpsichord Solo, Wanda.
10:00 P. M.—Time.
10:01 P. M.—The Balkite hour.
11:00 P. M.—Boston Evening American News Flashes.
11:05 P. M.—Edward J. McEnelly and orchestra.
12:00 M.—Telechron time and weather.

FRIDAY A. M. PROGRAM

11:00 A. M.—WBZ-WBZA Cooking School.
11:30 A. M.—Marrie Ray.
11:45 A. M.—Wallace Streeter and Tenors.
11:58 A. M.—Boston Evening American news flashes.

288 M.—WBET—1040 K. C.

7:00 P. M.—Financial summary.
7:15 P. M.—Paul Henry, violinist; Edward B. Henry, accompanist.
7:30 P. M.—Boston Society of Natural History series, "Tales From Tanganyika," by Arthur Loveridge: "Capturing Spitting Cobras Alive."
7:55 P. M.—A "Little Journey Into Magic Land," with Marion Rowe Whitmore, soprano, and Julia Amowsky, pianist, Christmas program.
8:30 P. M.—Contract Bridge Lessons, Mrs. Prescott Warren.
9:00 P. M.—Vagabond Dance Orchestra.
9:40 P. M.—Wallace Sidman, bass; Bob Tolland, pianist.
10:[illegible] P. M.—Orchestra, Sam Robbins and His Early Worms.
11:[illegible] P. M.—Correct time.

211 M.—WMES—1420 K. C.

8:00 P. M.—Old-style Holland dances, [illegible] Thomas, pianist.
8:15 P. M.—Charles A. Gates, Seeking a Tooth.
8:30 P. M.—Reading Dickens' Christmas Carol, Vera R[illegible].
[illegible] P. M.—Bible lecture by A. M. Graham. Topic, the Birth of Jesus.
9:20 P. M.—Priscilla Quartet.

OUTSIDE STATIONS

Numerals on left indicate wavelength; numerals on right are mileage from Boston.

316—WLEX—LEXINGTON—12

9:55 P. M.—"Reel Facts and Fancies" by [illegible].
8:[illegible] P. M.—The Beethoven Male Quartet, William Rose, first tenor, William Broadfoot, second tenor, William Clapp, baritone, John Stryker, bass, Grace Sheridan, accompanist.
9:30 P. M.—The Suburban hour.

266—WICC—BRIDGEPORT—180

7:00 P. M.—Weather.
7:[illegible] P. M.—U. S. Agricultural bulletins.
8:00 P. M.—Studio program.
9:[illegible] P. M.—Old Timers' program.
9:[illegible] P. M.—[illegible] Christmas Carols.
10:[illegible] P. M.—News.

256—WFBL—SYRACUSE—[illegible]

6:20 to 11:30 P. M.—On the Air.

280—WLSI—PROVIDENCE—[illegible]

7:30 P. M.—[illegible] Carolers.
8:00 P. M.—Mrs. Marian Tetreau, astrologer.
8:15 P. M.—The Twilight Hawaiian Quintet.

[illegible]—WHK—CLEVELAND—[illegible]

[illegible]—WPG—ATLANTIC CITY—[illegible]

[illegible]—WHAM—ROCHESTER—[illegible]

[illegible]—WBAL—BALTIMORE—[illegible]

[illegible]—WSYR—SYRACUSE—[illegible]

[illegible]—WGR—BUFFALO—[illegible]

[illegible]—WABC—NEW YORK CITY—[illegible]

[illegible]—KDKA—PITTSBURGH—[illegible]

[illegible]—WEAN—PROVIDENCE—[illegible]

[illegible]

[illegible]—WCSH—PORTLAND—[illegible]

[illegible]

[illegible]—WMCA—NEW YORK CITY—[illegible]

[illegible]—WOC—DAVENPORT—[illegible]

[illegible]—WGY—SCHENECTADY—[illegible]

[illegible]

[illegible]—WBSO—WELLESLEY HILLS—[illegible]

[illegible]

[illegible]—WLW—CINCINNATI—[illegible]

[illegible]—WJZ—NEW YORK CITY—[illegible]

[illegible]

RADIO DIALOG

by C. WILLIAM RADOS

THESE warm days and nights listeners report DX is not attending to business. Of course, folks with a new radio set are thrilled when they get New York. But the real DXers get indignant when any one calls New York "distance" and resort to hard words and drinks.

They talk of Cuba, "The Coast," New Orleans, Chicago "like a ton of bricks," "Three San Francisco stations this week," and so on and so on. Occasionally one pops or grand pops up and talks about European stations heard.

* * *

The people in this class have all kinds of equipment. The chap with the home-made one or two-tube affair gets distance. So does the millionaire with his latest $000 super-heterodyne.

One man we met on the Cape last Summer had a roomful of radio junk about ten years old. When operating nicely it could get Boston with plenty of squeals and tin. He told us he would not part with it for $1,500. Maybe he meant with the house thrown in.

* * *

Several years ago we were radio operator on a coastwise freighter. One night as the ship was near New York we picked up a broadcast through the fog. It was an Italian vessel broadcasting that he was on route 101. Upon investigation our captain said route 101 was the shipping lane to some European port. As we were not near that lane we expected no collision.

* * *

Submarines know these commercial routes as well as anyone. When they venture near them they do so at a considerable risk.

* * *

The Navy does not allow anyone to photograph its radio apparatus except on permission of the Secretary of the Navy. Admirals are being fired for less. It is extremely hard to even visit the radio room of a naval vessel, but the effort is well worth while.

10:00 P. M.—Balkite Hour.
11:00 P. M.—[illegible] Music.

[illegible]—WJAR—PROVIDENCE—[illegible]

7:20 P. M.—Weather.
7:30 P. M.—Coward Comfort hour.
8:00 P. M.—Dodge Brothers' presentation.
8:30 P. M.—"The Boy Friends."
8:55 P. M.—Rhode Island State Board of Public Roads talk.
9:00 P. M.—Clicquot Club Eskimos.

492—WEAF—NEW YORK CITY—[illegible]

4:00 P. M.—"Music for Mothers," by Harriet Seymour.
4:15 P. M.—To be announced.
4:30 P. M.—Marcella Stewart, children's songs.
4:45 P. M.—Vernon Juveniles.
5:00 P. M.—Happiness Restaurant Orchestra.
5:30 P. M.—Eddie Davis and his Hotel Lorraine Orchestra.
6:00 P. M.—Waldorf dinner music.
7:00 P. M.—Federation mid-week hymn sing.
7:30 P. M.—Same as WEFI.
10:00 P. M.—Balkite Hour.
11:00 P. M.—[illegible].
[illegible]—WEAN—WORCESTER—[illegible]
6:30 P. M.—Waldorf Dinner Music.
7:[illegible] P. M.—Stars Johnson & Stimson's Little Messenger.
8:00 P. M.—Dodge Brothers Program.
8:30 P. M.—Standardyne String Ensemble.
9:00 P. M.—Clicquot Club Eskimos.
10:00 P. M.—Smith Brothers.
10:30 P. M.—News.

GOOD THINGS TO EAT FOR XMAS!

RELISHES
Sweet Gherkins
Sweet Mixed Pickles
Olives
Dill Pickles
Sour Pickles
Cole Slaw

You can find here delicacies for the holiday table from all corners of the world — moderately priced.

CHEESE
ROQUEFORT
CAMEMBERT
SWISS EDAM
MUNSTER
AMERICAN

A GIFT UNIQUE
Imported Vermouths, Cordials and Liqueurs (Non-alcoholic) in Artistic Jugs
75c to $4.50

APPETIZERS
CAVIAR
ANCHOVIES
[illegible]
SMOKED HERRINGS
SARDINES

IMPORTED CANDIES AND CHOCOLATE NOVELTIES AT LOWEST-IN-THE-CITY PRICES

SPECIAL
FAMILY HOLLY BOX CHOCOLATES
5 Lb. $1.75

[illegible] ROASTED [illegible] DUCKS [illegible]

SPECIAL
Selected Fancy Assorted Salted Nuts
$1.29 Lb.

ROSOFF'S
97 Summer St.

ARTHUR E. DORR
THE BEST FOR LESS
A Motto Carried Out in Every Transaction At a Dorr Market
ARTHUR E. DORR DIVISION

TURKEYS
Fresh, Young. Every One Selected
Genuine Northern Birds
All Weights—Plenty to Choose From
55c lb.

TURKEYS
Choice Fresh Southwestern Quality
Young, Plump. All Are Good
(Remember, None Are Frozen)
49c lb.

GEESE	CHICKENS	DUCKLINGS	FOWL
35c	48c	38c	38c
Choice Fresh Wisconsin. A tasty dish.	A Real Fine Value. 4½-5 Pounds.	Young. Very Tender. 5-6 Pounds.	The Season's Best. 4½-5 Pounds.

CHICKENS 39c lb.
Splendid Hot or Cold. This Is a Low Price on a Fine Article. All Are Fresh 3 to 4 Pounds.

FOWL	FRESH HAMS	PORK CHOPS	HAMS
35c	23c	32c	28c
We Also Recommend [illegible] Pounds	Ideal Pork Roast. Whole or Half	Small Rib Cuts. Another Low Price	Mildly Smoked Doraco. Whole or Half

PORK LOINS 21c lb.
THE BEST OF THE YEAR. SMALL PIG PORK. EXCEEDINGLY LEAN. EITHER CHINE OR RIB END

Fresh Shoulders	Sirloin Roast	FACE RUMP	LAMB FORES
17c	39c	38c	16c
Excellent Pork Roast. Lowest Price Yet.	Boneless. Very Economical. Rolled for Tenderness.	Heavy Beef. Contains No Bone	Fresh Young Lamb. Boned if Desired.

SAUSAGE MEAT 35c lb.
DORACO Mild Seasoning. No After Flavor. Daily Made in Our Own Establishment.

OYSTERS	SCALLOPS
35c Pint	35c Pint
FRESH, MEATY, FOR STEWING	THE SEASON'S DELICACY

THE LATEST DORR MARKET
—NOW OPEN—
NATICK, MASS.
17 SOUTH MAIN STREET CASH and CARRY PRICES

FIRST NATIONAL STORES INC.
WHERE NEW ENGLAND BUYS ITS FOODS

HOPKINS
28 DOCK SQ.
"Dine in the Heart of the Market"
SPECIAL LUNCHEONS DAILY
Special Dinner, 5 to 8, $1.00
FRIDAY MENU
Fruit Cocktail
Fish Chowder
Fried Cape Scallops
Tartar Sauce
Salad—Sherbet—Coffee

TONIGHT!
Grand Opening
YOENG'S
NEW
AMERICAN AND CHINESE
KENMORE RESTAURANT
532 Commonwealth Ave.
Same management as YOENG'S RESTAURANT at 200 Huntington Ave.
LES WILLIAMS and His famous Orchestra in Yoeng's BROADWAY REVUE
Direct from New York
Phone KENmore 0031 for Reserv.
SPECIAL FAVORS AND SOUVENIRS FREE

1928
YOUR CHOICE OF TWO POPULAR PLACES
Join the Merry Throng
Watch out the Old
Welcome in the New
Leo Reisman and Hotel Brunswick Orchestra at the Egyptian Room
Please make reservations early
KEN more 6300 KEN more 6300
The New EGYPTIAN ROOM of 1927 At the BRUNSWICK
The ITALIAN ROOM At the LENOX

Amusements Amusements

ENDING FRIDAY NIGHT
MAE MURRAY
IN PERSON
IN A GORGEOUSLY BEAUTIFUL STAGE REVUE WITH RODEMICH AND THE BAND and STARS AND GIRLS
ON THE SCREEN
"WILD GEESE"
a powerful picturization of Martha Ostenso's prize-winning novel with a great cast featuring BELLE BENNETT—EVE SOUTHERN DONALD KEITH
GEISSLER & GRAND ORCHESTRA
MARTEL AT THE ORGAN
Before or after shopping come to the magnificent
METROPOLITAN

MAJESTIC
STARTING WITH HOLIDAY MAT. MON., DEC. 26
SEAT SALE NOW!
JOHN HALLIDAY and ORIGINAL NEW YORK MUSIC BOX THEATRE CO.
THE SPIDER

LOEW'S STATE
MERRY XMAS TO ALL!
IN OLD KENTUCKY
With Jas. Murray-Helene Costello
ON THE STAGE
YALE COLLEGIANS
JOHN GILBERT & GRETA GARBO IN "LOVE"

OLYMPIA WASH. ST.
NOW PLAYING
THE HARVESTER
POIGNANT | PATHETIC | JOYOUS
USUAL ADDED FEATURES AND VAUDEVILLE ATTRACTIONS

COLONIAL
ENGAGEMENT EXTENDED
SEATS SELLING
ZIEGFELD
MARILYN MILLER
"ROSALIE"
JACK DONAHUE

TREMONT
The First Great Aviation Spectacle Ever Filmed Combined with an Intense Story of Love and Adventure
"WINGS"
A PARAMOUNT PICTURE
2.15 TWICE DAILY 8.15
SUNDAY NIGHT at 8.15
ENGAGEMENT LIMITED

KEITH-ALBEE BOSTON
LAURA LaPLANTE
"SILK STOCKINGS"

PLYMOUTH—2 WEEKS ONLY
KATHARINE CORNELL in THE LETTER

KEITH-ALBEE ST. JAMES
The French "MAM'ZELLE"

WILBUR
POP. MAT. SAT. $2.00
Musical Comedy Smash
HELEN FORD in PEGGY-ANN with LULU McCONNELL

HOLLIS
GUTHRIE McCLINTIC Presents
COCK ROBIN
A 3 ACT MYSTERY PLAY By PHILIP BARRY and ELMER RICE

B.F. KEITH'S
XMAS Pantomime
JOE FRISCO
MASON & KEELER

COPLEY
EXTRA MAT. MON., DEC. 26
THE GHOST TRAIN
IS RUNNING AGAIN

BOWDOIN SQ. THEATRE

SCOLLAY SQ. OLYMPIA
TOM MIX in "TUMBLING RIVER"
VALLEY OF THE GIANTS
THOMASHEFSKY

MODERN BEACON
CLARA BOW "GET YOUR MAN"
STARK LOVE

HOWARD

GAYETY
"NOTHING BUT GIRLS"

ARLINGTON THEATRE
"OUT OF THE NIGHT"
OPENS MONDAY EVE.
50c to $1.50. Seats Now

FENWAY

WALDRON'S CASINO
"LETS GO"

JOHN GILBERT
GRETA GARBO
in
'LOVE'
EDMUND GOULDING Production
from the novel "ANNA KARENINA" by LYOF N. TOLSTOI
A METRO-GOLDWYN-MAYER PICTURE
Coming Next Monday
LOEW'S STATE
MASS. AVE. AT NORWAY STREET

LOEW'S ORPHEUM
MERRY XMAS TO ALL!
TWO ARABIAN KNIGHTS
With Wm. BOYD, MARY ASTOR, LOUIS WOLHEIM
LOEW'S VAUDEVILLE
WALTER FEHL & CO.
In "HIS MAGIC WAND," featuring Estelle Dennis & 12—Artists
Lew Kelly, assisted by Cliff Hall in "KELLYISMS" & Other Acts.
"The Garden of Allah"
With Alice Terry, Ivan Petrovich

BOSTON OPERA HOUSE
THE STUDENT PRINCE
ILSE MARVENGA — HOPPER — FRASER

SHUBERT
MY MARYLAND

Tower Adventurers RADIO CONE SPEAKER

EASTERN ELEVENS PRACTICE ON COAST

BOSTON AMERICAN SPORTS

BOSTON EVENING AMERICAN — THURSDAY, DECEMBER 22, 1927

MR. BOSTON By Jack Conway

"MA STRIBLING doesn't intend to permit Ma Lindbergh to have things all her own way in this aviation business," piped Mr. Boston today. "I have just received a letter from Pa Stribling in which he tells me that beginning the first of the year the Stribling family will hop around the country by airplane.

"We have bought an airplane," writes Pa. "Trains are so stuffy and we are tired of bumming around the country in a big motor bus.

"Our boy Will will be the pilot of the plane. He's every bit as good a pilot as he is a boxer. Ma, Will and myself will make all of our hops by airplane.

"Gene Tunney went to the Dempsey fight in Philadelphia by airplane, but Will is the first fighter to keep to the air as his own pilot. After this month Will Maher will have nothing to do with booking Strib. The old firm of Ma, Pa and Will is going to do business again."

"THE Stribling family has showmanship," resumed Mr. Boston. **"I always believed that the Ma and Pa end of the combination was responsible for much of the success gained by Strib. Ma, you know, always trained her boy for his fights and sat behind his corner while he was in action. Just before the bell, Strib would lean over and kiss Ma. He also kissed her after the bout, win, lose or draw.**

"Pa acted as chief second and did the cooking. For a time the happy little family traveled around the country in a motor bus which attracted considerable attention.

"Somehow or other Cupid got into the act and shot one of his little arrows into Strib's heart. The result was that the young boxer married a Macon society girl. In the meantime he was beaten by a youngster.

"Naturally with his new wife Strib didn't have quite as much time for Ma and Pa. Maybe they didn't mind. At any rate it was later announced that Walt Maher who at the time also managed Tiger Flowers, would look after Strib's interests.

"The youthful Southerner soon traveled from coast to coast batting all comers but without Ma and Pa. He lacked his former color and ceased to be such a big box office attraction.

"I GUESS W. L., as they call Strib, has decided that Ma is the best trainer and Pa the most skilful of managers after all.

"Ma and Pa, theatrical people for years and with the gift of showmanship, probably thought up the airplane idea. It will get Strib a world of advertising and put the Stribling family on the front page once more.

"Pa intends to match Strib with heavyweights. The Georgian can lick the second and third raters, but he isn't classy enough for the head liners. When at his best, W. L. didn't rate with Paul Berlenbach, former light heavyweight champion. It was Punch 'Em Paul who proved that clever advertising, rather than first class ability, has been responsible for the rapid rise of W. L.

"Anyhow the next time the Stribling drop into town it will be by airplane. Unfortunately for Strib he won't be able to carry his pane along when he steps into the ring. It would be rather awkward trying to get a paste at a fighter if he were permitted to whirl around over head."

STRIBLING FLYING CIRCUS BETWEEN HOPS

FLYING FOR DOUGH Will be the program for Stribling family beginning New Year's. Billy Stribling, the scrapper and bread winner, has purchased an airplane and the barnstorming trips of the Stribling circus will be by air. It will enable them to get to the dough quicker. When Ma and Pa and Billy started to see America first and gather dough next they lit every 2 by 4 town with the main street upstairs. Their one night stand record would make McIntyre and Heath envious. In the picture at the left Bill is being served tea by his pretty wife. Below is the circus, Pa at left, Billy centre and Ma right. Mr Boston says today: "Ma and Pa, theatrical people for years and with the gift of showmanship, probably thought up the airplane idea. It will get Strib a world of advertising and put the Stribling family on the front page once more. Unfortunately for Strib he can't carry his airplane into the ring with him." So if a plane lands in your backyard and you hear somebody calling Ma don't mistake it for a lost sheep. It will be Billy Stribling getting in touch with his trainer.

PA STRIBLING — BILLY STRIBLING — MA STRIBLING

Tufts Eleven Books Game in Indiana

Tufts will play Butler University at Indianapolis, Indiana, it has been announced by Robert Holmes, football manager of the 1928 varsity eleven.

The game will be played November 24, the final game of the Tufts schedule, Butler University is one of the largest Christian denominational school in the West. It was founded in 1849 and has a co-educational student body of two thousand.

The one-year eligibility rule is very closely observed and thus Tufts will be on a par with the Western school in this respect. This is the first time in a number of years that any Tufts athletic team has gone West to meet any opponent.

ANDOVER LOSES TWO CAPTAINS

Andover, Dec. 22.—Andover will be without the services of two sport captains when the school opens in January. John Rosenfield, hockey leader, Harold Harris, basket-ball captain, are down in their studies.

Rosenfield has been on the hockey team for three years and this is the first time he has been ineligible.

Captain Harris was ineligible last Winter for the greater part of the schedule, but passed off his condition two weeks before the Exeter game which he materially helped to win. Harris' loss is the greater, only two other veterans are in the school.

Sheno Collins to Manage Pittsfield

Pittsfield, Dec. 22 (A.P.).—John "Sheno" Collins of this city, former Chicago and Boston American League outfielder, has signed to manage the Pittsfield baseball club of the Eastern League. He succeeds William C. Whitman of Philadelphia.

Collins managed the Des Moines club of the Western League for the last two seasons, winning the pennant in 1926 and finishing third in 1927.

Belanger Must Box Genaro First

New London, Ct., Dec. 22 (I.N.S.).—Frenchy Belanger, recognized by the National Boxing Association as the new flyweight champion, must fight Frankie Genaro of New York before meeting Corporal Izzy Schwartz for the undisputed right to the title.

This ruling was given by Thomas E. Donohue, president of the N. B. A. Schwartz is recognized as champion by the New York Boxing Commission.

HOLY CROSS AND YALE ARRANGE INDOOR MEET

Holy Cross will meet Yale in a dual track and field meet at New Haven, Feb. 11. The meeting is the first of its kind ever arranged between the colleges and is apt to become a permanent affair.

Yale and Holy Cross have had a long series of baseball games and Yale is anxious to get the Purple back on the football list. In the coming indoor games the following list of events will be held: 40-yard dash, 300-yard run, 65-yard run 1,000-yard run, mile run, varsity and freshmen relays at one mile, pole vault and high jump.

OLYMPIC SPRINTER AND TEN OTHERS DIE IN FIRE

Warsaw, Dec. 22 (I.N.S.).—Eleven persons, including Alfred Freyer, Poland's crack Olympic sprinter, were killed in a fire today which destroyed the ancient castle of Count Zdzislaw at Dzikow, near Jaroslaw. Eleven persons were injured. The castle contained the most famous art gallery in Poland.

Medford High Track

Medford High School track candidates will receive their first competition this afternoon at the interclass meet in the school gym.

KEN NASH IS TO COACH AGAIN AT TUFTS

Judge Kenneth L. Nash has been reappointed baseball coach at Tufts for the coming season and has accepted the appointment, it was announced by Professor Clarence P. Houston, director of athletics at Tufts College.

This news will be received with pleasure by the alumni of the college since Tufts has maintained itself well in the front in collegiate baseball ever since Judge Nash's advent several years ago.

The 1928 baseball schedule was announced by Manager Savage as follows:

April 11, Lowell Textile at Tufts; 14, Springfield at Tufts, 17, Northeastern at Tufts, 18, University of Vermont at Tufts, 20, Yale University at New Haven; 23 Bates at Tufts.

May 2 Boston University at Tufts; 5, Rhode Island State at Tufts; 9, New Hampshire at Durham; 12, Middlebury at Tufts; 16, Bates at Lewiston; 19, M. I. T. at Tufts; 23, Holy Cross at Worcester; 26, Williams at Williamstown.

June 2 Open; 6 Seton Hall at Tufts, 9 Univers ty of New Hampshire at Tufts, 13 Dartmouth at Tufts; 16, Harvard at Tufts.

HORNSBY FREED OF DEBT CLAIM

St. Louis, Dec. 22.—Rogers Hornsby, manager of the World Champion Cardinals last year, and now captain of the New York Giants, was freed of all horse-race debt claims in the suit brought by Frank L. Moore, ex-Connecticut betting commissioner, for $36,275.

A jury in Circuit Court brought in the decision relieving the ball player of paying the money alleged by lost in horse-race bets.

The decision was not unanimous, only 10 out of 12 jurors signing the verdict. The verdict completely removes any liability on the part of Hornsby for the accumulation of bets.

The ball player and Mrs. Hornsby, who is ill, had left the room when the verdict was returned.

The verdict in favoring Hornsby took the view that Moore and Hornsby were gambling jointly, and that the debts are, therefore, inadmissible.

Drummer Letters

Among the football players awarded letters at Dummer Academy were Capt. William Bottger and Lawrence Palmer of Winchester; Russell and Richard Crosby of Norwood; Henry Hill, Sidney Levin, Emmett LaCrosse, Charles Buechner and Carl Pedersen of Swampscott.

Coveleskie to Go South With Yanks

New York, Dec. 22 (I.N.S.).—Stanley Coveleskie, who has been kept out of harness by a sore arm since coming to the New York Yankees from the Washington Senators, may be one of New York's regular pitchers next season.

The Yankee officials [illegible] that the star spitball pitcher has recovered and will be taken South with the team next Spring. He is not yet signed by the Yanks, but is [illegible] given a contract if he can make a comeback.

The big Pole from Shamokin, Pa. formerly was one of the most effective pitchers in the American League. Jim Wilson, right-hand pitcher sent to Buffalo on option by the Yanks last year, has been returned to Buffalo under the option. Charleston, Statesman.

LITTLE COLLEGES LIKE TWO-TEAM FOOTBALL IDEA

Chicago, Dec. 22 (A.P.).—Despite the argument that the two-team football plan advocated by [illegible] Ten is not suitable for [illegible] small student bodies, the idea has spread to the Illinois Intercollegiate Conference, or the "Little Ten," composed of smaller [illegible] Illinois Colleges at Jacksonville announced that it will have two teams in action next season.

ST. ALPHONSUS WANTS BASKETBALL GAMES

The strong St. Alphonsus has a few open dates in its schedule and it would like to fill them with the fastest semi-pro teams in the State. The team prefers games away from home.

Any team wishing to meet the Saints can write to Manager Pete Ryan, care of the St. Alphonsus Athletic Association, Dorchester.

Scott Praises Fans; Raps Referees

Southampton, Eng., Dec. 22. (A.P.).—Phil Scott, the Bronx [illegible] weight, thinks that American boxing fans are real sportsmen but [illegible] thinks about American referees is something different.

Arriving here today aboard the Berengaria from his recent boxing engagements in the United States, Scott contended that he won every round of his bout with Johnny Risko of Cleveland and that the spectators were with him even though he lost the decision.

"The only way to win over there is to knock them out," Scott said.

The British heavyweight, who lost two and won one match in his American invasion, plans to return [illegible] next Spring.

Pick of Mushers in N. E. Sled Dog Race

North Conway, N. H., Dec. 22.—The pick of Canadian and American mushers are expected to enter the New England sled dog race here [illegible] and 11.

Leonard Seppala, hero of the famous dash to Nome, Alaska, with diphtheria anti-toxin and winner of the New England race last year, has arrived at Poland Spring, Me., and has begun training.

Shorty Russell, diminutive Russian driver from the Canadian Northwest who won the first race two years ago, has written that he intends to compete again this [illegible]

[illegible] original entries [illegible] Charles Foster Lewis [illegible] the [illegible] Lewis [illegible] Dr. [illegible] Maine [illegible] from [illegible] Mount Washington [illegible] Thornton [illegible] Maine [illegible] Mountain [illegible] Maine [illegible] expected to take part in the [illegible]

DRAFT IS HELP TO PLAYERS, SAYS BARNARD

Atlantic City, N. J., Dec. 22 (A.P.).—Judge E. S. Barnard now head of the American League believes the universal draft agreement has [illegible] the majors and [illegible] the one right of the baseball [illegible] to advance in his profession [illegible] adequate compensation [illegible] as a player.

Barnard, head of the Cleveland baseball [illegible] here for a few days attending meetings of baseball [illegible] meetings in New York and Chicago, predicted that 1928 will prove the greatest year in baseball [illegible] advocating the universal draft, which was discarded by the minor leagues after the passage of considerable [illegible] Barnard declared that "fans and even sport writers do not understand the draft and therefore get the wrong impression.

"The right of a ball player to advance in his profession and secure adequate compensation is one of the cornerstones of organized baseball and should always remain as such.

"At the present time with the draft in effect there are [illegible] that [illegible] the right of selection [illegible] advance [illegible] player. I believe that when the major leagues get together to talk over baseball affairs [illegible] will attempt to [illegible] draft, which gives [illegible] the price for the drafted [illegible] assuring the players the right to advance themselves by [illegible] selected for the major leagues."

TRACK MEET AT 'Y' JAN. 14

The open handicap track meet of the [illegible] Association of the Boston Y. M. C. A.'s will be held Saturday night, Jan. 14. This is the first open handicap meet [illegible] from many schools and colleges [illegible] part.

Invitations have gone out to several schools. Some of the [illegible] planning on entering [illegible] Boston College, Northeastern [illegible] vard, M. I. T. and Boston University.

The events are 40-yard [illegible] yard run, 600-yard run, 1,000-yard run, mile run, high jump, 16-pound shot put and relays. Any [illegible] ing to send representatives [illegible] file applications with [illegible] gram, No. 316 Huntington Avenue, Boston.

FEDERAL COURT GETS FIGHT CASE

Chicago, Dec. 22 (A.P.).—The Rev. Elmer Williams today carried [illegible] for a public accounting of the $2,000,000 gate receipts of the Jack Dempsey championship [illegible] here and a decision on the boxing [illegible] ing Boxing Field for private [illegible] terprises, to the United States Circuit Court of Appeals.

Just prior to the bout last September, the Rev. Mr. Williams, a resident worker, sought an injunction in Federal District Court to prevent the boxers, South Park Board, [illegible] control of the field, and promoters from holding the match.

Judge George A. Carpenter denied the petition. Today's action is an appeal from Judge Carpenter's ruling.

CURLING SEASON OPENS AT THE COUNTRY CLUB

The first curling dinner of the season was held at The Country Club, following six matches, the first of the series. The two best matches of the program were the Haughton Pfeifer and Bancroft-Patersan matches. Both were won by the same score, 11-10, Haughton and Paterson being the victors.

PENN TEAM IN FINE SHAPE

"Hidden Ball" Experts to Play California; East and West All-Stars Meet in Frisco

San Francisco, Dec. 22.—Eastern football stars dug their cleats into Western soil and got down to steady practice for intersectional games to be played in this section within the next two weeks.

The [illegible] of Pennsylvania team, 34 strong, and accompanied by a party of [illegible] 100, arrived here tomorrow for the contest with [illegible] on [illegible] 31.

After [illegible] each Lo Yodas and the team [illegible] a light afternoon workout [illegible] the field and [illegible]. All of the men reported in good condition [illegible] ing today. Young plans to put workouts in Memorial Stadium at the University of California.

California [illegible] up a hot [illegible] in the morning, with Coach Nibs Price drilling his squad in [illegible] intended to break up or check the spectacular passing game of the visitors.

In San Francisco, Coach Andy Kerr sent his East team through formations for an hour and a half this morning and described it as the best workout the players have had since their arrival.

Kerr [illegible] Lassiter on a back [illegible] Lassing, Minnesota halfback, [illegible] Vidal, Nebraska, and Amos Washington a [illegible] adding [illegible] Jumi Parker [illegible] charity game December 26 against the West team.

Coach Glen S. "Pop" Warner, [illegible] Stanford, [illegible] the Western squad put his team through a [illegible] drill in the afternoon with Meeker Wheelwright, Stone, and Kutsch [illegible] a passing attack.

Both Parker and Hoffenberg had their men throwing [illegible] during [illegible] with Amos Post [illegible] connecting [illegible] a few [illegible] and 40 and 45 yard [illegible].

BRITISH WAR ON DOG RACING

London, Dec. 22 (A.P.).—The government has an eye on the consequences moral and otherwise, of the present craze in England for [illegible] greyhound racing. Home Secretary Joynson-Hicks made plain today when a deputation of parliamentarians representative of all [illegible] political parties in the House of Commons called [illegible].

J. H. Thomas, general secretary of the National Union of Railwaymen, [illegible] the deputation. He said that the [illegible] did not [illegible] those opposed to greyhound racing as a sport, but felt that [illegible] in recent years had tended to [illegible] gambling as betting on horses.

It was an abominable state of affairs, he said, when thousands of men's Sunday dinners depended on a dog race. If the Home Secretary [illegible] the power to [illegible] Mr. Thomas said, the House of Commons would give him such [illegible].

The Home Secretary promised to [illegible] the whole matter, including the question of [illegible] own power in dealing with the gambling. He spoke of the race [illegible] as [illegible] and promised that [illegible] would be published in Federal Statement [illegible] questions of the Parliament session of Parliament.

He added that many sections of the country [illegible] work to end [illegible] on greyhound racing if [illegible].

Make Your Gift
OVERLAND CIGARS
S.S. Pierce Co.

Stribling Family Will Now Be Able to Visit Fly-By-Night Clubs

EVENING AMERICAN SPORTS

BRUINS NOW SHY PLAYERS

Passing of Popular Jimmie Herbert Leaves Big Gap in Local Hockey Team

By BILL GRIMES.

With the passing of Jimmie Herberts, who was sold to the Toronto Maple Leafs, the Bruins have lightened the duties of Manager Art Ross, but they have lost the services of one of the greatest hockey players in the game.

Herberts was a star of the first water and was the highest paid player ever to don a Bruin uniform. For four years, or since the team was organized in the N. H. L., he was a mainstay of the club. He was sometimes a thorn in the flesh of the opposing players, but he was a star performer, and none of the foes would be sorry to see Herberts out of the fray, much less the fans.

He was also a most consistent scorer, year in and year out on C. P. A. basis. He was a sensational, hard-fighting player and a fierce attacker, but as with the temperament of most of the clever players, he was high strung as well as skilled and often annoyed that Herberts had been turned over to the Toronto outfit, he was well known around the Arena that Manager Ross was through with Herberts two weeks ago.

The Bruins' manager has been complaining about the lack of "fight" all season and just before the squad departed for Montreal for the last Hornets' game he declared he was on the market and he said he would not go to Pittsburgh, but make up to Detroit or Toronto.

BRUINS SHORT HANDED.

"I don't care if we never win another game," declared Manager Art Ross upon his return from Montreal and through with the season.

Either he does or I do. I put up with more from that team than any club ever had.

The departure of Herberts leaves the Bruins short handed, although the latter has been counted from the Bruins' roll. The Hornets have been a head of the Bruins all season and Pittsburgh may continue to pay the Bruins a visit or two, and Lester Patrick, manager of Minneapolis team, would like to get Herberts.

But now it would not be a bad idea to get the latter in the game as he could be counted on to step in to emergency cases and help out in a pinch.

If Herberts can be established with Johnny and Wilson playing with Boston, Clancy, Cook and Herberts would be a hot line. Clancy is a fine defensive player and Cook is a fine forward. Last season Herberts and Wilson were a fine pair of forwards and Johnny Wilson was considered one of the best defensive players in the game.

But now it would not be a bad idea to get the latter in the game as he could be counted on to step in to emergency cases and help out in a pinch.

If Herberts can be established with Johnny and Wilson playing with Boston, Clancy, Cook and Herberts would be a hot line. Clancy is a fine defensive player and Cook is a fine forward. Last season Herberts and Wilson were a fine pair of forwards and Johnny Wilson was considered one of the best defensive players in the game.

IN SOFT DIVISION.

Short sighted and in a fine spot as second in the league standings the Bruins have let the first place Montreal Canadiens get away from them. Now they are in the soft division of the league and will probably remain there.

Why the Bruins were allowed to get into the soft division is a question that has been asked many times. Last season the Bruins were in the fight for first place right down to the last game of the season. This season they have been in the soft division all season.

Why the Bruins were allowed to get into the soft division is a question that has been asked many times. Last season the Bruins were in the fight for first place right down to the last game of the season. This season they have been in the soft division all season.

Indoor Sports

By TAD

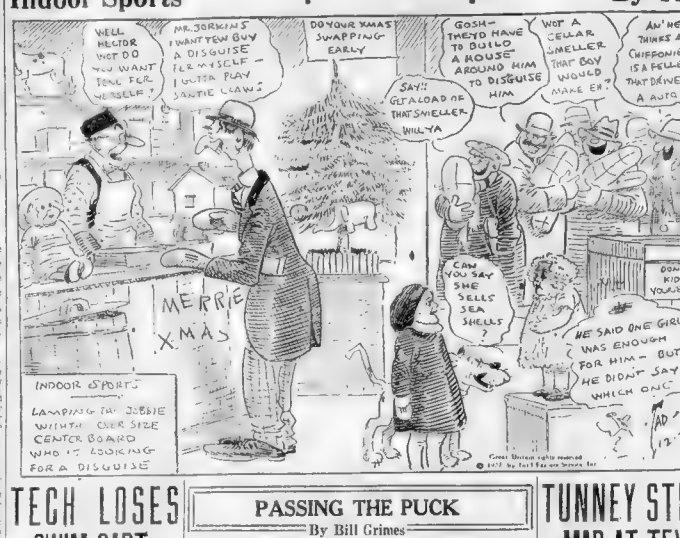
WELL HECTOR WOT DO YOU WANT FOR YER XMESCLE?
MR. JORKINS I WANT TO BUY A DISGUISE FER MESCLF I GOTTA PLAY SANTIE CLAWS
DO YOUR XMAS SHOPPING EARLY
GOSH—THEY'D HAVE TO BUILD A HOUSE AROUND HIM TO DISGUISE HIM.
WOT A CELLAR SMELLER THAT BOY WOULD MAKE EH?
AN' HE THINKS A CHIFFONIER IS A FELLER THAT DRIVES A AUTO
SAY!! GET A LOAD OF THAT SMELLER WILLYA
MERRIE XMAS
CAN YOU SAY SHE SELLS SEA SHELLS
DON'T KID YOURSELF
HE SAID ONE GIRL WAS ENOUGH FOR HIM— BUT— HE DIDN'T SAY WHICH ONE
INDOOR SPORTS
LAMPING THE JOBBIE WITH OVER SIZE CENTER BOARD WHO IS LOOKING FOR A DISGUISE
TAD 12-22
Great Britain rights reserved © 1927 by Tad Dorgan Service, Inc.

GEORGE McLEOD MEETS ROGACKI HERE TONIGHT

George McLeod has finished his training for the match to be staged at the Quincy Opera House tonight when he meets Tony Rogacki in the main bout of the evening. McLeod has been working hard and has taken on all comers in order to get in shape for the battle tonight and Trainer Eddie Powers of the Quincy lad is confident that his charge will be in the best of condition when he enters the ring.

McLeod has been training at the Quincy Y. M. C. A. and has been taking the day off. He will leave for Boston this afternoon and will go to the Quincy Opera House from there. Rogacki has been training at the Boston Y. M. C. A. and will leave for Quincy this afternoon. The bout tonight will start promptly at 8:30 o'clock and Leon Buchanan will referee all bouts.

GRID STAR ENRAGED OVER MARRIAGE REPORT

Urbana, Ill., Dec. 22 (A P)—Pressed for a statement regarding the report that he was married today in Mexico City, Harold (Red) Grange, former University of Illinois football star, refused to make any comment. Grange's wife, who was Miss Dorothy Kelly, of Wheaton, Ill., was reported to have left Urbana last night for Mexico City.

Harrington Plays Last Game for Tigers

Hago Harrington, star left wing of the New Haven Eagles, will play his last game for the Canadian-American League team tomorrow night against the Boston Tigers at the Arena. Harrington has been recalled by President J. F. Adams of the Boston Bruins and will join the "pros" after tomorrow night's game.

True to prediction in the game here a week ago, Hago Harrington, the Melrose boy on left wing for New Haven, skated wild against the Tigers, scoring two goals and passing for two more to give New Haven its total of four goals in the 4 to 2 victory over the Tigers.

Coach Eddie Powers of the Tigers has switched his line-up, Jack Shutts, Dave Shute, to get on Harrington's trail tomorrow night and stay there. Harrington did not have much success playing against Taylor last season and the Melrose boy believes he can hold Hago scoreless in the game. It will be Harrington's final game before he reports to the Bruins.

In the last New Haven game to Tigers carried on without the leading hand of Eddie Powers. The Tigers could not get on defense and the Canadian border because of missing an offside. Little was to be found between Hago and Art Ross, leading Tiger team was to fall for the

New Haven has some other stars too in Lloyd Andrews, Len Monahan, two of the former Boston College stars, Lapointe, Bilodeau and Oscar Kinghorn.

Ted Osborn is 24 years old and played amateur hockey in Niagara Falls.

GIVES UP SATURDAY NIGHT.

Staging this game on Friday night instead of Saturday has met with the approval of the Hockey Game Manager George W. Brand has made it a rule never to send out a game the night before the actual game should be played. Witness the Canadian championship hockey match and the big one hour of contest necessary after the game is over.

It is a real Christmas bargain of which many of the young folks will take advantage.

QUEBEC HERE MONDAY.

The Quebec Boxers will be back here Christmas night to play the Tigers. Hockey fans know what to expect when these bitter rivals clash. The last game here a week ago between these teams was filled with action.

Coach Lalonde the Augustus mainstay of the Quebec Frenchmen is confident that his Boxers will take Boston's measure in this battle. And the local lad is back with two a perfect record for Christmas time.

SCHAEFER WINS 18.2 BALK TITLE

New York, Dec. 22—Jake Schaefer, Jr., won the title of world's champion of 18.2 balk line billiards when he defeated Willie Hoppe in the final match of the championship tournament here last night by a score of 500 to 347. Schaefer's high run was 125, Hoppe's 75.

Schaefer won the title by defeating Hoppe in the first match of the series, 500 to 347. Schaefer's high run was 125, Hoppe's 75.

Huntington Opens

Huntington School will open its basketball season Jan. 7, with Massachusetts School of Art at the Boston Y. M. C. A.

TECH LOSES SWIM CAPT.

The Technology swimming team will be without the services of Captain Bob Greene, record holder in the 150 yard swimming by the end of the season as he has been quite ill with pneumonia and is now confined to his home. He was a member of the team that won the championship of the Eastern Intercollegiate Swimming Association last year and was considered one of the best swimmers in the country. He was also a member of the team that won the championship of the Eastern Intercollegiate Swimming Association last year and was considered one of the best swimmers in the country.

FOOTBALL PLAYERS MUST WASH OWN DISHES

New Orleans Entries.

FRIDAY, DEC. 23

PASSING THE PUCK

By Bill Grimes

Leland "Hago" Harrington has been recalled by the Bruins from New Haven. Hago will play his final game for New Haven tomorrow night at the Arena against the Tigers. He was farmed out to New Haven a year ago, but he has developed so rapidly that Manager Art Ross demanded his return.

When the Bruins had Hago Harrington, Jimmie Herberts and Cooney Weiland on the first string line, they had the best combination playing left wing that ever wore the colors of the local team. Harrington was the first of the line to depart, but he was soon followed by Cooney, and now Jimmie Herberts has departed from here.

Harrington will strengthen the Bruins. He is one of the greatest wing shots in hockey. He has gathered considerable experience while playing with New Haven, and during the season and a half he has been in the Canadian American League he has shown himself to be the best wing man in that organization.

Harrington will report to the Bruins at the Arena tomorrow night and will be in the line-up against the Tigers. He will be given a chance to show what he can do, and if he makes good he will be kept with the Bruins. If he does not make good he will be sent back to New Haven.

Harrington is a right shot and will be used on the left wing. He is fast and a good stickhandler. He is a good shot and will be a valuable addition to the Bruins' attack.

Harrington is a native of Melrose and is 24 years old. He is 5 feet 10 inches tall and weighs 170 pounds. He is a graduate of Melrose High School and played hockey there for three years. He then played with the Melrose Athletic Club for two years before joining the New Haven team.

Harrington is a good skater and has a fine shot. He is a good stickhandler and has a fine shot. He is a good skater and has a fine shot. He is a good stickhandler and has a fine shot.

Hockey Stars

EDDIE OATMAN

Tigers

Eddie Oatman

For the past twenty years, Eddie Oatman has been prominent in hockey. He was a member of the Quebec Bulldogs when that team won the world's championship.

TUNNEY STILL MAD AT TEX

Miami, Fla., Dec. 22 (A P)—Gene Tunney talked future fights between swings on a golf ball here yesterday as he played an unscored round with "Pop" Ostrom, who had a lay up on Whiskery to win the last Kentucky Derby.

Tunney said he expected to fight in defense of his heavyweight crown during June or July but expressed the belief that Tex Rickard won't let a year lie idle.

He said he understood Tex can't get together with Rickard in order to meet him. Tex has been the promoter has been refusing to stage any bouts unless he can get Tunney alone on the ring. Tunney said he would meet Rickard - but Rickard - had made.

Nebraska Grid Star Is Suspended

Lincoln, Neb., Dec. 22 (A P)—Lloyd McMullen, halfback of Nebraska's football squad who won two gridiron all Valley and All American honors during the past season, has been suspended from the university. It became known today. Charges against McMullen were not announced.

HARVARD FRESHMEN PREFER SQUASH GAME

Enough successful candidates for the varsity squash team have been developed from the freshman class, according to figures announced by C. B. Van Wyck, secretary of the department of physical education.

Under the system all freshmen undergraduates who wish to take up a form of exercise during the winter season must report for practice in the department and the squash team was picked from Winter work. Special tests the experts which are required from those who wish to win their numerals, tions, occupies the last position of freshmen sports.

CONQUEROR OF KID KAPLAN COMING EAST

New York, Dec. 22 (A P)—Jimmy McLarnin, [illegible] Pacific Coast lightweight champion, who jumped into fame by knocking out Eagle Kid Kaplan and defeating Bill Wallace, will make the Eastern fistic front February 3.

Jess McMahon, matchmaker at Madison Square Garden, announced today that McLarnin had been signed to meet the winner of the Kid Terris-Phil McGraw match Friday night.

Havana Entries

FRIDAY, DEC. 23

FIRST RACE—Three [illegible] and up; claiming; $600; five and [illegible] furlongs. Ben Hur, 107 (Ambrose), 3 to 1, 1; Shaker Boy, 112 (Lee), 4 to 1, 2; Long Tom, 109 (Mooney), 12 to 1, 3. Time 1.04 2-5. Also ran: Bonnie Lad, 107; Ruby Ann, 107; Dr. Dan, 107; Lucky Lad, 107; Lucky Lad, 107; Lucky Lad, 107.

THIRD RACE—Three-year-olds and up; claiming; $600; one mile and seventy yards. Ben Hur, 107 (Ambrose), 3 to 1, 1; Shaker Boy, 112 (Lee), 4 to 1, 2; Long Tom, 109 (Mooney), 12 to 1, 3. Time 1.04 2-5. Also ran: Bonnie Lad, 107; Ruby Ann, 107; Dr. Dan, 107; Lucky Lad, 107; Lucky Lad, 107; Lucky Lad, 107.

FIFTH RACE—Three-year-olds and up; claiming; $600; one mile and seventy yards. Ben Hur, 107 (Ambrose), 3 to 1, 1; Shaker Boy, 112 (Lee), 4 to 1, 2; Long Tom, 109 (Mooney), 12 to 1, 3. Time 1.04 2-5. Also ran: Bonnie Lad, 107; Ruby Ann, 107; Dr. Dan, 107; Lucky Lad, 107; Lucky Lad, 107; Lucky Lad, 107.

SIXTH RACE—Three-year-olds and up; claiming; $600; one mile and seventy yards. Ben Hur, 107 (Ambrose), 3 to 1, 1; Shaker Boy, 112 (Lee), 4 to 1, 2; Long Tom, 109 (Mooney), 12 to 1, 3. Time 1.04 2-5. Also ran: Bonnie Lad, 107; Ruby Ann, 107; Dr. Dan, 107; Lucky Lad, 107; Lucky Lad, 107; Lucky Lad, 107.

Inside Golf

By Chester Horton

One factor which will add greatly to the game's popularity next season is the [illegible] of the [illegible] pay except [illegible] to the golf [illegible] to the [illegible] Where did [illegible] to contribute [illegible] $2,000 [illegible] to business [illegible] and [illegible] [illegible] to subscribe the sum? He pays $5 for membership and a golf club and $5 a year for dues, and has a lot of [illegible] return from the investment [illegible] boys who for years have [illegible] sport [illegible] teams and then [illegible] golf is expensive. No one [illegible] of a [illegible] being endowed [illegible]

As the Shipscombe Club is fixed [illegible]

In his new berth, Toronto, Jimmie Herberts will be practically at home. Herberts hails from Collingwood, Ont., and he will be far better contented with his new surroundings. Jimmie will be hearing down hard on the evening of the 29th when the Maple Leafs play the Bruins in Toronto.

Johnnie [illegible], the former Conway Dan [illegible] on the all-star standing passes on the Harvard freshman squad [illegible] ability to step right on to the varsity [illegible] with a wallop [illegible] used by the [illegible] Hunter Parker, [illegible] has been [illegible] some will a fine [illegible] shortstop.

Jack [illegible] to the [illegible] Manager Lalonde [illegible] Pratt on the fracas at the Arena after the Tiger-Quebec game. President Charles C. Conn [illegible] was unable to make a decision [illegible] he delay in [illegible] report was placed on the fact that the train was late. That may not be a good excuse, but at least it is an attempt at one.

"Pie" Clapper [illegible] during evening home for the [illegible] Sox deals. Immediately after [illegible] Ottawa game, Clapper raced [illegible] to Trinity [illegible] Hartford and at [illegible] was on his way to his home [illegible] upon return next Tuesday morning.

BOSTON PLAYERS IN PINEHURST GOLF TOURNEY.

Pinehurst, N. C., Dec. 22—A number of Boston players [illegible] the annual golf tourney. New England scores follow: W. W. Wade, Middlebury, 30-37—67; P. D. Wing, Dedham, 34-34—68; F. G. Fitzgerald, Brookline, and J. C. Keating, Brookline, 34-34—68; A. Spencer, Biddeford, Me., 34-35—69; J. L. Green, Ekwanok, A. B. Jacks, Manchester and R. J. Francis, Burlington, Vt., 34-35—69; J. B. Booker, Boston, 35-34—69; P. C. Shannon, 2d, Essex, Mass., 33-36—69; N. P. Hotchkiss, New Haven, C. P. Mason, Boston, and E. F. Merwin, Stockbridge, 35-35—70; P. S. McLaughlin, Shrewsbury, Mass., 35-35—70.

Two souls with but a single thought, Two minds as one; Dad wears Wearplus Ties— And so does Son.

An ever welcome gift—Wearplus Ties

—The greatest value ever offered in neckwear.
—Made in wide variety of this season's smartest patterns and colors—from finest silks.
—They retain their shape—set snug when tied—
—They slide easily through the collar band.
—Worn by thousands of well dressed men; every tie is guaranteed to give perfect satisfaction, or your dealer will replace it free.

Wearplus Ties.

At Leading Haberdashers, Clothing and Department Stores.

$1.00 each for the Blue Label
$1.50 each for the Brown Label

In Special Holiday Boxes

Product of the STANDARD NECKWEAR COMPANY

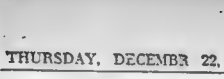

Naturally Enough Jimmie Herberts Turns Over a New Leaf

EVENING AMERICAN SPORTS

$50,000 PAID FOR CONTRACT

Originally Cost Reilly Only $900 for Jack Delaney; Joe Jacobs New Pilot

New York, Dec. 22.—More frenzied finance in boxing has developed in New York boxing circles.

The contract for the management of Jack Delaney, ex-world's light heavyweight champion, which originally cost Pete Reilly only $900 four years ago, has been purchased by Joe Jacobs of New York for $50,000.

The deal, announced jointly by Jacobs and Reilly after new contracts had been drawn at the offices of the State Athletic Commission also included the transfer of the management of Sammy Vogel, New York lightweight. Jacobs, however declared Delaney was worth the whole price. Delaney's new contract with Jacobs has two years to run, while Vogel's has three.

Delaney, who relinquished the light heavyweight crown several months ago to cast his lot among the heavies, will be pushed forward as a challenger for Gene Tunney's title, Jacobs declared. A match with the winner of the prospective Shar key-Heany battle will be sought.

Although Reilly paid only $900 for Delaney's services originally he paid $15,000 for the fighter's contract little less than three years after having released him. Delaney meanwhile had sprung into prominence, knocking out Paul Berlenbach.

Under Reilly's management the French-Canadian progressed rapidly winning the 175-pound title in July, 1926, from Berlenbach, knocking out Mike McTigue and twice putting the late Tiger Flowers to sleep.

Reilly announced his retirement from boxing, at least temporarily, to devote his time to other business interests. Jacobs already has a group of boxers, including Frankie Genaro, Eddie Wagner, Jack McVey and Joe Glick.

REAL ROYALTY OF THE COURTS

MRS. J. D. CORBIERE MRS. GEORGE W WIGHTMAN

ALTHOUGH IT IS DOUBTFUL IF A UNITED STATES TENNIS TEAM Is entered in the next Olympic competition it is interesting to know that were one selected New England might be well represented. At left in this picture is Mrs. J. D. Corbiere of Southboro and at right is Mrs. George W. Wightman of Brookline, two outstanding local stars.

N. E. District Could Furnish Players for Olympic Tennis

This is the sixth of a series of articles on New England athletes who may represent the United States in the 1928 Olympic games.

By JOE CASHMAN

As we delve further and further into the Olympic situation, the more we doubt whether the United States will be represented at Amsterdam in anything except track and field and figure skating competition.

We were forced to consider New England's chances of representation in soccer without knowing whether this country will enter an eleven, while it is admitted that the entrance of a U. S hockey team is unlikely.

And today we study the tennis situation only to find that we are working under the handicap of not being certain that a team will be sent abroad next July.

Several of the tennis authorities in the section of the country have been informed as yet that the United States will enter a team in fact they have been unofficially told not to count aggregation will journey to the 1928 games.

However, the fact that the net representatives of this country made a clean sweep of first places at the last Olympiad and helped materially to bring victory to this country in the meet, may result in a change of heart on the part of the Olympic Committee as regards the entry of a tennis team.

Should a team be sent abroad New England's chances of representation on it would be slim.

On the net-wielding contingent that carried the Stars and Stripes onto the courts in 1924 and walked off with laurels in the men's and women's singles, men's and women's doubles and mixed doubles were three New England women, by birth or adoption. Mrs. George W. Wightman, captain of the team Miss Edith Sigourney and Mrs. Marion Jessup.

According to present indications though, none of these three players would make the trip if a team is picked in 1928, and there are few if any, players available in New England to take their places.

MRS. WIGHTMAN, no doubt, would be one of the first to be picked if a team were named but the Brookline woman would decline the invitation.

She has a young family and would not leave them to engage in Olympi tennis.

Mrs. Wightman's absence will be keenly felt if the United States sends a tennis team to Amsterdam. In the last international games, she won the women's doubles paired with Helen Wills and the mixed doubles with R. Norris Williams as her partner.

Mrs. Wightman modestly declares that she probably wouldn't be considered good enough to endure in any more Olympic competition even though she desired to, but tennis experts declare she is still one of the best doubles players of her sex in the world.

The Brookline woman is one of the most remarkable figures in the history of the game, has been for the last twenty years. She was Miss Hazel Hotchkiss of California before her marriage to George W Wightman, a leading officer of the United States Lawn Tennis Association, and won the first of her many national titles way back in 1905, when she was crowned singles champion.

She repeated her singles triumphs the following two years and then came back in 1919 to regain the title and as Mrs. Wightman she won it again in 1923 with Miss Sears and in 1924 with Helen Wills.

And just to prove her versatility she won the mixed doubles title in 1923 with Burnham Ball and in 1924 with William T. Tilden.

SINCE the last Olympics, she has done a lot of playing in this country and has added several national titles to her long list of championships, but most of her time has been spent in developing young girl players.

The most famous of her proteges are the four Palfrey sisters of Brookline, Polly, Mamie, Lee and Sarah.

These four girls, all of them still in their teens are regarded as the best girl net prospects in the country, Sarah in particular who though she is the youngest of the quartet, is rated as being the great set.

Many believe that if an Olympic team is selected, Sarah Palfrey will be considered, but Mrs. Wightman says she is far too young for such competition, so you can rest assured that the United States Lawn Tennis Association will take her opinion on the matter and have Sarah at home.

Mrs. Wightman expects that eventually all four Palfrey sisters will make the Olympic grade, but not until the 1932 games, at the earliest.

Such being the case, New England's two best prospects, Mrs Wightman and Sarah Palfrey, cannot be considered as Olympic tennis candidates.

And neither of the other two women who carried the hopes of this section in the last Olympics are likely to go again. Mrs. Jessup, who is columbia by New Rochelle because she was married Mrs. Helen of New ton before her marriage, did little playing last season, and the same holds true for Miss Sigourney, a Boston resident. Both are teams mates by virtue of their records of the players during the year previous.

THE New England women who would stand the best chance of being selected are Mrs. Alfred H Chapin of Springfield and Mrs. J. Dallas Corbiere of Southboro who finished one and two, respectively, in the New England ranking for 1927.

Both are very fine players and would strengthen any team but the selection of either would be overlooked. If it is finally decided to send a team to the Olympics Other prominent New England players from this section are Miss Margaret Blake of Dedham, Mrs. Hollis Cook of Boston, Miss Jeanne L. Mumford of Brookline Miss Rosamond Newton of Brookline, Mrs. Lewis Brewer of Boston, Mrs. Frank H Godfrey and Miss Virginia Roe.

The chances of [illegible] being picked over a team Mrs. Chapin or Mrs. Corbiere [illegible] are exceedingly slim.

Unless Mrs. Wightman changes her mind, and there is no indication that she intends to New England will probably have no women representatives on any U S Olympic tennis team that might be picked though there are some players in this section who would deserve to be named.

As far as the men players are concerned, there is not a chance in a thousand of any New England lander being picked

Arnold H. Jones, former Yale captain and number one in the New England ranking and Alfred H. Chapin, husband of Mrs Chapin are the only two men whose names can be mentioned as possibilities and they are not even probabilities

Consequently, as far as New England is concerned, it doesn't make a great deal of difference whether the United States enters a team in the Olympics or not, except that all true fans would like to see the country represented in all branches of competition possible.

Round the Links With BOBBY JONES

By ROBERT T. JONES, JR.,

National Amateur, British Open and Southern Open Champion.

IN my younger days, when I permitted myself to take more liberties with my golf game than I now do, I used to wonder why I could not hit a baseball. Of course, golf occupied most of my time and I suppose I attributed my lack of proficiency with the bat to the fact that I was not accustomed to hitting a moving ball.

At any rate, the subject has always interested me. Of late years, when major league managers put the ban upon golf for their players, I again began to wonder just why they did it. I thought there must be some why they did it, beyond the difference of the moving and stationary ball.

It appeared to me that the fundamental principles of timing should be the same in both cases, and that proficiency in one should be helpful in the other.

So a short while ago I took advantage of an opportunity to talk to Ty Cobb about the matter, for I knew that in former years he had devoted some little time to golf and had later given it up. The result was interesting to me and I trust will be to all golfers who are at the same time baseball fans.

TO avoid the risk of misquoting Ty I am going to set down the impressions which I gained, with the understanding that they may be tempered with the interpretation which I put upon Ty's words.

In the first place, a baseball player who has played enough golf to acquire a certain knack for it is inclined to hit a baseball upward if he hits it at all, and nearly always he will find himself popping out to the infield.

The reason for it is obvious for although the golfer should strike the ball downward the [illegible] being on a plane with his forehead or his wrists, he must [illegible] ... [illegible] ... [illegible] ...

Stribling Family Will Now Be Able to Visit Fly-By-Night Clubs

EVENING AMERICAN SPORTS

BRUINS NOW SHY PLAYERS

Passing of Popular Jimmie Herbert Leaves Big Gap in Local Hockey Team

By BILL GRIMES.

With the passing of Jimmie Herberts, who was sold to the Toronto Maple Leafs, the Bruins have lightened the duties of Manager Art Ross, but they have lost the services of one of the greatest hockey players in the game.

Herberts was a member of the first army of players to report to camp by Manager Ross four years ago, and he has been loyal to the Bruins in fair numbers and in great style. Many a time the homecomers would have to pass Herberts to get out of the ice, much less the rubber.

He was the most consistent scorer on any pro club in the C. P. H. A. last year. He was a sensational, third involving player and a fine attacker, besides what he accomplished on the defense and the rest of the time.

Although the fans were surprised as well as shocked when it was learned that Herberts had been turned over to the Toronto outfit, it was generally known around the Arena that Manager Ross was through with Herberts two weeks ago.

The Bruins' manager has been complaining about Herberts' condition all season and just before the second period started for Montreal last week, Herberts answered a call to report to the referee and on behalf of the team asked not to be permitted to make him go to Detroit or Toronto.

BRUINS SHORT HANDED.

"I don't care if we never win another game," declared Manager Art Ross upon his return from Montreal. "I am all through with Herberts. I treat he goes or I do. I have put up with more from him than from anyone I ever had."

The departure of Herberts leaves the Bruins short handed. According to the announcement it is the Bruins' office Herberts will join the local club in the Canadian Pacific city and will be given a chance at left defense. Herberts is a former Prince star and a product of Fort William and Moose Jaw teams.

Eddie Rowe and Wesley Hyde are the two players who will be given a chance to take Herberts' place at left defense. Rowe is a veteran of the Bruins' championship team of two years ago and Hyde is a product of the Bruins' farm team at Providence. Both are fast skaters and good stickhandlers, but neither has had any experience in the National League.

Manager Ross has been trying to get Herberts back into the game for the last two years, but he was unable to do so. Herberts was with the Montreal Canadiens when they won the championship in 1924 and was with the Montreal Maroons when they won the championship last year.

Herberts was born in Montreal and has been playing hockey for the last 15 years. He is married and has a family living in Montreal.

FOOTBALL PLAYERS MUST WASH OWN DISHES

New Orleans Entries

FRIDAY DEC 23

Inside Golf

By Chester Horton

One factor which will help greatly in the growing popularity of the sport is the fact that golf is played the year around in the majority of localities. Golf is the only sport which can be played in the winter as well as in the summer. Golf is the only sport which can be played in the winter as well as in the summer. Golf is the only sport which can be played in the winter as well as in the summer.

Indoor Sports

By TAD

TECH LOSES SWIM CAPT.

PASSING THE PUCK

By Bill Grimes

Leland "Hago" Harrington has been recalled by the Bruins from New Haven, Hago will play his final game for New Haven tomorrow night at the Arena against the Tigers. He was farmed out to New Haven a year ago, but he has developed so rapidly that Manager Art Ross demanded his return.

When the Bruins had Hago Harrington, Jimmie Herberts and Eddie Cooper on the first string line, they had the best combination playing. That ever wore the colors of Boston. Harrington was the first of this line to depart, but he was soon followed by Cooper, and now Jimmie Herberts has departed from here.

Harrington will strengthen the Bruins. He is one of the greatest wing stars in hockey. He has gotten considerable experience while playing with New Haven, and during the season and a half he has been in the Canadian American League he has shown himself to be the best wing man in that organization.

TUNNEY STILL MAD AT TEX

Miami, Fla., Dec. 22 (A.P.)—Gene Tunney talked future fights between swings on a golf ball here today as he played an unscored round with Tony McAtee, who had a leg up on Whiskery to win the last Kentucky Derby.

Tunney said he expected to fight in defense of his heavyweight crown during June or July but expressed the desire that Tex Rickard would not stage the match. He said he understood Tex was in contact with Rickard to get an option, whereby the promoter has the right of refusal to stage any fight Tunney may make, but Gene would like complete decide on a match himself. Tunney said he had a better offer for Tex's money than Rickard had made.

GEORGE McLEOD MEETS ROGACKI HERE TONIGHT

George McLeod has finished his Leaves for [illegible] town tonight to meet [illegible] Rogacki, the [illegible] Rogacki, the [illegible] Rogacki, the

Naturally Enough Jimmie Herberts Turns Over a New Leaf

EVENING AMERICAN SPORTS

$50,000 PAID FOR CONTRACT

Originally Cost Reilly Only $900 for Jack Delaney; Joe Jacobs New Pilot

New York, Dec. 22.—More frenzied finance in boxing has developed in New York boxing circles.

The contract for the management of Jack Delaney, ex-world's light heavyweight champion, which originally cost Pete Reilly only $900 four years ago, has been purchased by Joe Jacobs of New York for $50,000.

The deal, announced jointly by Jacobs and Reilly after a new contracts had been drawn at the offices of the State Athletic Commission also included the transfer of the management of Sammy (Kid) Nova, New York lightweight. Jacobs, however declared Delaney was worth the whole price. Delaney's new contract with Jacobs has two years to run, while Vogel's has three.

Delaney, who relinquished the light heavyweight crown several months ago to cast his lot among the heavies, will be pushed forward as a challenger for Gene Tunney's title, Jacbos declared. A match with the winner of the prospective bear-Kingsley battle will be sought.

Although Reilly paid only $900 for Delaney's services originally he paid $15,000 for the fighter's contract little less than three years ago after having released him Delaney meanwhile had sprung into prominence, knocking out Paul Berlenbach.

Under Reilly's management the French-Canadian progressed rapidly, winning the 175-pound title in July, 1926, from Berlenbach, knocking out Mike McTigue and twice putting the late Tiger Flowers to sleep.

Reilly announced his retirement from boxing, at least temporarily to devote his time to other business interests Jacobs already has a group of boxers, including Frankie Genaro Eddie Wagner, Jack McVay and Joe Glick.

REAL ROYALTY OF THE COURTS

MRS. J. D. CORBIERE MRS. GEORGE W WIGHTMAN

ALTHOUGH IT IS DOUBTFUL IF A UNITED STATES TENNIS TEAM Is entered in the next Olympic competition it is interesting to know that were one selected New England might be well represented. At left in this picture is Mrs. J. D. Corbiere of Southboro and at right is Mrs. George W. Wightman of Brookline, two outstanding local stars.

MALDEN AND NEWTON AGREE

The three-year football break between Malden and Newton was patched Although official announcement has not been made as yet, the teams will meet in 19.. and 1930.

Malden and Newton last clashed on the gridiron three years ago when Malden was a member of the Suburban League. However, when Malden quit the league with Medford, the school cancelled the annual game with Newton.

The first game in 1929 will be played in Newton with the second encounter taking place at Malden and the rivalry that marked the struggles between these two leading high schools is expected to blossom again.

The Medford High School football schedule for 1928 has been announced Four of the teams that were on the list last season have been dropped. B. C. High, Stoneham, Huntington School and New Hampton will no longer play at the Medford stadium.

Brockton and Fitchburg High Schools, who were among the leading elevens in the State, season are on the Medford schedule and should prove exciting attractions for the rabid Medford enthusiasts.

OWNER OF PAPYRUS REJECTS ALL OFFERS

London, Dec. 22.—John P. Hornung of West Grinstead Park, Sussex, emphatically today that he had sold Papyrus or that he had any intention of selling him. He has had several offers for the stallion and Epsom Derby winner of 1923

Mr. Hornung bought Papyrus two years ago for $150,000 and believes that he will make a great name for himself in the stud.

The late Benjamin Irish owned Papyrus when he won the Derby and in the Fall of that year he refused to let the United States have much talked of international race with Zev

The track was deep in mud that day and Papyrus, smooth shod, was badly beaten.

TUSKEGEE ELEVEN WINS NEGRO COLLEGE TITLE

Atlanta, Ga., Dec. 22 (A P.).—Tuskegee Institute has been declared Southern football champion of negro colleges, the Southeastern Intercollegiate Athletic Conference, of which the Institute is a member having awarded them that title at a meeting at Knoxville a few days ago.

Alabama State Normal fo Montgomery was awarded the baseball title and Clark Memorial of Atlanta the basketball championship.

Demoted, but Gets Raise

Some critics believe the St. Louis Cardinals lost the pennant last year because the burden of management reduced the efficiency of Bob O'Farrell, star catcher. Making him the manager cost the owners more than that as they had to give him a salary sick of $5,000 to get him to give up the management.

N. E. District Could Furnish Players for Olympic Tennis

This is the sixth of a series of articles on New England athletes who may represent the United States in the 1928 Olympic games.

By JOE CASHMAN

As we delve further and further into the Olympic situation, the more we doubt whether the United States will be represented at Amsterdam in anything except track and field and figure skating competition.

We were forced to consider New England's chances of representation in soccer without knowing whether this country will enter an eleven, while it is admitted that the entrance of a U. S hockey team is unlikely.

And today we study the tennis situation only to find that we are again working under the handicap of not being certain that a team will be sent abroad next July.

None of the ruling authorities in the section of the country have been informed as yet that the United States will send a team in fact, they have been unofficially told that no court aggregation will journey to the 1928 games.

However, the fact that the net representatives of a country made a clean sweep of first places at the last Olympiad and he had materially to bring victory to this country on the court, may result in a change of heart on the part of the Olympic Committee as regards the entry of a tennis team

Should a team be sent abroad, New England's chances of representation on it would be slim.

On the net-wielding contingent that carried the Stars and Stripes onto the courts in 1924 and walked off with laurels in the men's and women's singles, men's and women's doubles and mixed doubles, were three New England women, by birth or adoption Mrs George W. Wightman, captain of the team Miss Edith Sigourney and Mrs. Marion Jessup According to present indications though, none of these three players would make the trip if a team is picked in 1928, and there are few, if any, players available in New England to take their places.

MRS. WIGHTMAN, no doubt, would be one of the first to be picked if a team were named but the Brookline woman would decline the invitation.

She has a young family and would not leave them to engage in Olympiad sessions

Mrs. Wightman's absence will be keenly felt if the United States sends a tennis team to Amsterdam In the last international games, she won the women's doubles pairing with Helen Wills and the mixed doubles with R. Norris Williams as her partner

Mrs. Wightman modestly declares that she probably wouldn't be considered good enough to engage in any more Olympic competition even though she desired to, but tennis experts declare she is still one of the best doubles players of her sex in the world.

The Brookline woman is one of the most remarkable figures in the history of the game, has been for the past twenty years. She was Miss Hazel Hotchkiss of California before her marriage to George W Wightman, a leading official of the United States Lawn Tennis Association, and won the first of the many national titles she has to her credit when she was crowned singles champion.

She repeated her singles triumphs the following two years and then came back in 1919 to regain the title ceded to Mrs Wightman.

She also won the doubles title in 1909 and 1911, being paired those years with Miss Hotch, and the last year Miss Sears a famous mixed doubles team, defeating Miss Sigourney and Mrs. Marion Jessup.

According to present indications though, none of these three players would make the trip if a team is picked in 1928, and there are few, if any, players available in New England to take their places.

SINCE the last Olympics, she has done a lot of playing in this vicinity and has added several sectional titles to her long list of championships, but most of her time has been spent in developing young girl players.

The most famous of her proteges are the four Fairfrey sisters of Brookline. Polly, Maxine, Lee and Sarah,

these four girls, all of them still in their teens are regarded as the best girl net prospects in the country, Sarah in particular who though she is the youngest of the quartet, is rated as being the great est.

Many believe that if an Olympic team is selected, Sarah Fairfrey will be considered, but Mrs. Wightman says she s far too young for such competition, as you can rest assured that the United States Lawn Tennis Association will take her opinion in the matter and leave Sarah at home

Mrs. Wightman expects that even tually all four Fairfrey sisters will make the Olympic grade, but not until the 1932 games, at the earliest

Such being the case, New England's two best prospects, Mrs. Wightman and Sarah Fairfrey, cannot be considered as Olympic tennis candidates.

And neither of the other two women who carried the hopes of this section in the last Olympics are likely to go again. Mrs. Jessup, who is claimed by New England because she was Marion Hardeman of Texas before her marriage, and late making last season, and the same holds true for Miss Sigourney, old resident, and she seems unlikely to head on the cards of the players during the year previous.

THE New England women who would stand the best chance of being selected are Mrs. Alfred H. Chapin of Springfield and Mrs. J. Dallas Corbiere in Southboro, who ranked one and two, respectively in the New England ranking for 1926.

Both are very fine players and would strengthen any team but the fact remains that they would be overlooked, if it is finally decided to send a tennis team to the Olympics Other prominent women players from this section are Miss Margaret Blake of Lenox Mrs. Edwin Westcott of Sweon, Miss Jessie Mumford of Brookline Miss Rosamond Newton of Springfield Mrs. Lewis Bremer of Providence Mrs. Frank B Godfrey and Miss Virginia Roe.

The chances of any of these being picked over either Mrs Chapin or Mrs Corbiere, though are exceedingly slim

Unless Mrs. Wightman changes her mind, and there is no indication that she intends to Now England will probably have no women representatives on any U S Olympic tennis team that might be picked though there are some players in this section who would deserve to be named.

AS far as the men players are concerned, there is not a chance in a thousand of any New England being picked

Arnold H. Jones, former Yale captain and number one in the New England ranking and Alfred H. Chapin, husband of Mrs Chapin are the only two men whose names can be mentioned as possibilities and they are not even probabilities

Consequently, as far as New England is concerned, it doesn't make a great deal of difference whether the United States enters a team in the Olympics or not, except that all true fans would like to see the country represented in all branches of competition possible.

Round the Links With BOBBY JONES

By ROBERT T. JONES, JR.,

National Amateur, British Open and Southern Open Champion.

IN my younger days, when I permitted myself to take more liberties with my golf game than I now do, I used to wonder why I could not hit a baseball. Of course, golf occupied most of my time and I suppose I attributed my lack of proficiency with the bat to the fact that I was not accustomed to hitting a moving ball.

At any rate, the subject has always interested me Of late years, when major league managers put the ban upon golf for their players, I again began to wonder just why they did it. I thought there must be some why they did it, beyond the difference of the moving and stationary ball.

It appeared to me that the funda mental principles of timing should be the same in both cases, and that proficiency in one should be helpful in the other.

So a short while ago, I took advantage of an opportunity to talk to Ty Cobb about the matter, for I know that in former years he had devoted some little time to golf and had later given it up. The result was interesting to me and I think will be to all golfers who are a the same time baseball fans.

TO avoid the risk of misquoting Ty I am going to set down the impressions which I gained, with the understanding that they may be tempered with the interpretation which I put upon Ty's words.

In the first place, a baseball player who has played enough golf to acquire a certain knack for it is inclined to hit a baseball upward if he hits it at all, and nearly always he will find himself popping out to the infield.

The reason for it's obvious for although the golfer should strive to get forward the ball before being on a plane with his feet instead of his wrists, he must develop a positive muscular reaction which will bring the club upward after he reaches the bottom of the swing.

The batter, on the other hand wants always to hit the ball on the ground or on a line if he hits right down he hits very far that is very long To the end, he has developed a swing that is more of a pushing short sharp blow to which there is none of the golfers supple wrist action and none of the flowing grace of Macdonald Smith's driving swing.

It is short and to the point, and if he lengthens his swing (if the way he would hit a golf ball, his control and placement must suffer.

Babe Ruth is the other type of batter. Ty declared. Though he has hurled no records since a great deal of his Ruth's batting is the result of a free swing and a long one, his swing is even as compact as a golfer's.

Now as all baseball fans know, Ty could do a man to the point where he was forced to see my self-confidence was shaken.

He said: "Watch the box scores and when you see a man who is not only a long hitter, hit a home run, watch is batting for the next few games. If a ten to one a that he will for some time. The reason being, that he is going after long hits and swinging too freely."

Long Selected Havana Filler—Silky-Smooth Imported Wrapper

Handy Packs of 5 and 10 (Londres only in this pack)

Toppy-Tins of Twenty Five (Londres only in this size)

The new Foil-Wrapped Perfecto in Boxes of 25 and 50.

Also Londres Size in Cedar Boxes of 25 and 50.

J.A.

The Cigars Men Have Been Getting (*And Smoking*) At Christmas Since 1863

The Same Brand They Prefer 365 Days In The Year

To Lady Buyers: When purchasing Gift Cigars "Just say J. A." to the clerk and you will be assured of pleasing "him." If he now smokes J. A.'s he will be delighted to receive his favorite brand; if he is one of the few who hasn't tried J. A.'s yet—he will have a pleasant surprise in his introduction to this famous cigar.

Made by Alles & Fisher Boston

Twin Mat Bill at Old Howard Today

Wrestling fans will receive a rare treat up at the Old Howard Theatre today.

This afternoon Ned McGuire will meet Andy Brown of South Boston, while Stanley Sarnak of Lowell will meet Ludlow and George Anthanas. At tonight's performance, Chief Linderman and a championship wrestler will meet. While Tarzan Ramey, the famous long distance swimmer, in a recital of his peculiarities to battle with Arnold Jacobs, the water boy, tonight. Stanley Sarnak meets Jack Odell, of Woburn.

HARTFORD TO HONOR NOTRE DAME STAR

Hartford Conn., Dec. 22.—Hartford citizens are going to pay homage to Jim Harrison son December

Smith who weighs only 164 pounds nevertheless, was an all-New England selection for two years, a guard berth, was graduated from the Hartford High School. He made the varsity football team in his freshman year.

Smith was from Hartford High to Notre Dame For three years he has starred in the gridiron football for Knute Rockne's seven last Fall he captained the team that was beaten only by the Army.

On December 28 the citizens of Hartford will give a banquet in honor of Johnny Smith, one of the most popular athletes ever graduated from a Hartford school

Knute Rockne, the wizard of Notre Dame is coming from South Bend to be the principal speaker. Mayor Norman Stevens Governor John H. Trumbull and other high officials of the civil life of the city and State are on the list of speakers.

Mrs. Anna Smith Johnny's mother, who will be present at the banquet, says she would like to "meet in the flesh" the man who has never seen Rockne play as he was never started. Young Smith has never seen Rockne play as he was never started. Young Smith has never seen Rockne when Rockne was here next week and who will soon visit the campus at South Bend and see son graduates in

Smith saw her first football game when the Army beats Notre Dame. "I thank God I never got a thrill I got when I watch a football career is over," she said tonight. That is more of an All-American football player feels about the game.

Smith has worked hard to get through high school, college. Several summers he worked with a [illegible] to help defray expenses. Last Summer he stayed with Rockne and helped paint the stands

Smith, who is a brother, Bernard, is a freshman student to the Catholic University of Washington and a few years.

DON'T miss Dr. Crane's meaty articles on the editorial page. They are comments on up-to-date topics for PEOPLE WHO THINK.

Magazine Page

The Trocadero in Paris

THE Trocadero in Paris is an immense structure, oriental in style, consisting of a central portion surmounted by towers and flanked by long, curving wings. The wings are used as art galleries. The central portion contains an auditorium.

'You Said It, Marceline!'

By MARCELINE DALROY.

To LOVE is to the business of LIFE—the mind's VOCATION. Yet, who really settles down To cultivate LOVE in his Own mind?
We cultivate CABBAGES, of Course, and hinges, and other ODD and FUNNY things.
But LOVE?
Well, really—with the business Of making a LIVING, bringing Up a family, or BUILDING a Career, it seems ridiculous. So the world ARGUES and Men and women "PASS the Buck."

On love. They throw a few Seeds of FLATTERY into Another's MIND and hope They will BLOOM there so that They may PLUCK the flowers later.
They do KINDNESSES for "Cultivated acquaintances" Invariably HOPING to reap Where they have SOWN.
Even mothers, the only REALLY Unselfish lovers in the world, Often LOOK at their small Children as at TREES, Thinking how they will grow To be a SHELTER For them in the FADING Years. LOVE should Start with oneself and end With the WORLD.

Copyright, 1927, by Premier Syndicate, Inc.

Fashion Fads

Flying Collegiate Colors—Large natural-color silk twill handkerchiefs have wide solid tone borders that stress well-known college colors. These kerchiefs are very popular among schoolgirls and boys.

Finishing to Her Fingertips is the appearance of the woman who is smartly gloved in black glace trimmed in white or embroidery, in glistening steel beads

This New Freedom -:- *By Beatrice Fairfax*

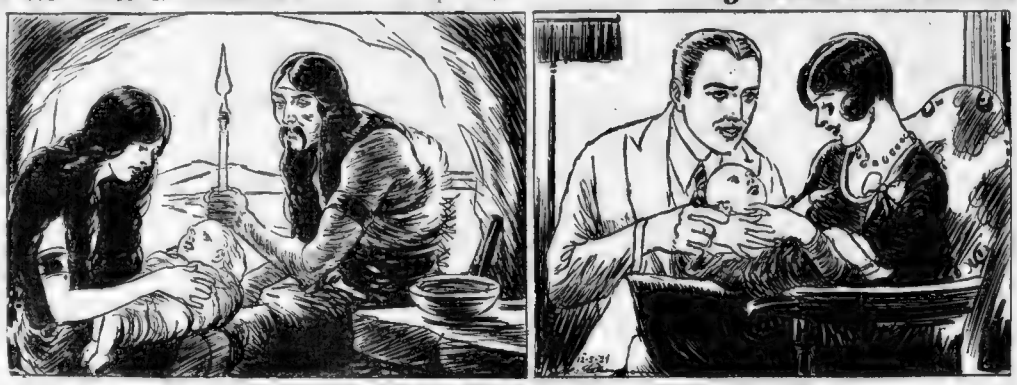

WOMAN'S PROTECTIVE LOVE FOR HER CHILDREN HAS MOLDED CIVILIZATION

By BEATRICE FAIRFAX
An Authority on the Problems of Love and Marriage.

HERE is a letter from a girl who is indignant because she feels that "the morals of the nation" are allowed to rest on the shoulders of its women.

Why so much worry about the moral [illegible] of the modern girl? Aren't certain moral men just as important as women to the health and [illegible] of the future generation and the life-long happiness of marriage? Why should the morals of the nation be allowed to rest on the shoulders of the weaker sex?

"There is no logical reason why a woman should be responsible for the morals of both herself and her man companion and get [illegible] of the petting, while he is allowed to go as far as she permits [illegible] control.

But owing to the fact that even now all women greatly outnumber married men, it seems to me that most of the [illegible] should be directed at the man who sets the scales balance. For in order to reach an ideal stage of living, these must be no difference in the privileges enjoyed by the two sexes."

"SINGLE STANDARD."

There will always be differences, dear Miss single standard, between the freedoms enjoyed by men and those allowed to women. Old Mother Nature has attended to that. Men and women are differently constituted. It is probable that the average man will always enjoy more sheer physical strength than the average woman. The average woman has a more delicate nervous organism than the average man, and for that reason is more injuriously affected by stimulants. No one is to blame for this state of affairs except Nature.

As for worrying about the trend of morals of modern girls, I don't know that so much worrying is being done by thoughtful persons. Girls are enjoying new freedom, and in some cases are a little intoxicated by it. But they will find poise and balance just as the pendulum swings back and forth, preserving balance.

This particular column of mine happens to be devoted to love problems of girls, which accounts for the fact that it devotes more space to talking things over with girls than it does to "preaching direct at the masculine sex," which you suggest.

It is true that we need "clean moral men," as well as clean, moral women if we are to have healthy, successful men and women in future generations. But do not forget, dear Single Standard, that women have almost entire charge of children during the first dozen years of life, when the child is absolutely at the mercy of the moral and mental atmosphere surrounding it, so it is even more important for a child to have a good mother than a good father.

Caught in the Meshes of a woman's charm, a man's attention is attracted to a shapely limb and slender ankle by the peach colored silk mesh stockings that are now lending the evening hosiery mode.

ARM & HAMMER BAKING SODA
(Pure Bicarbonate of Soda)
—Quickly relieves indigestion

TO ease the discomfort caused by indigestion, heart burn or sour stomach, drink half a glass of cool water containing half a teaspoonful of Arm & Hammer Baking Soda. It is *Bicarbonate of Soda* whose purity exceeds the U S Pharmacopoeia Standards—get a package today at your grocer's.

Write for valuable free booklets of health hints and recipes.

CHURCH & DWIGHT CO., Inc.
27 Cedar Street, New York

A&P
THE GREAT ATLANTIC & PACIFIC TEA CO.

Christmas Foods

PLUM puddings, mince meat and apples, nuts, figs, dates—the finest of everything at low prices.

SOME OF THIS WEEK'S SPECIALS

Mixed Nuts ....lb. 25c
Citron .....lb. 39c
Cigarettes..carton $1.19
Chocolates
5 lb. box $1.89

THE GREAT ATLANTIC & PACIFIC TEA CO.

Martha Lee Gives Some Christmas Supper Menus

By MARTHA LEE

DO you belong to one of the families that "divvy up" Christmas Day—having dinner at one house and supper at another? This custom seems to be coming more popular and brings the Christmas supper into the limelight.

Don't you think it is a good idea to get away from the remains of the feast until later and have something entirely different for the Christmas supper? I was posing you would like to see some of the cold sliced turkey or goose in a club sandwich.

The tomato, bacon, lettuce and salad dressing take away any hint of Christmas leftovers. French fried potatoes may be served with the club sandwich which should be of the open style rather than the three-decker which is so hard to spear.

Here's a suggestion for Menu No. 1.

Crabmeat Salad Ribbon Sandwiches
Individual Pumpkin Pies
Whipped Cream
Nuts Cider

Bon Bons

An [illegible] not too hard to prepare might be:

Scalloped Celery with Mushrooms or Chopped Poultry
Hot Biscuit, Cider Ice, Sponge Cake
Salted Nuts Coffee

CIDER ICE—This is made by cooking together 2 cups of sugar, 6 tbsps. of lemon juice and 1 cup of water, until it forms a soft ball when tried in cold water. Add this to 2 quarts of cider and freeze.

Or still another menu!

Creamed Shrimps with Green Peppers on Toast Points
Bread and Butter Strips
Fruit Salad Cakes Coffee

FRUIT SALAD—Mix together chopped celery, chopped apples and grapes cut in halves and blended together with mayonnaise diluted with whipped cream. Arrange this around or over half of a pineapple peach in a nest of lettuce or on a bed of shredded lettuce. Garnish with mayonnaise.

The creamed shrimps and green peppers are made just as you would make a melting wiggle, with the exception of frying the green pepper in butter until tender. Then add the shrimps, milk, seasonings and cook until smooth.

For a [illegible] exception!

Creamed Cheese and Jelly Nut Bread Sandwiches
Orange Bavarian Cream
Brownies Tea

And for still another

Snappy Sandwiches
Orange Pecan Salad
Gingerbread and Whipped Cream
Coffee

SNAPPY SANDWICHES—Cream together 1 package of cream cheese and 2 tbsps. peanut butter. Chop 1 hard-cooked egg fine, 1 sour pickle, and 1 tbsp. green pepper. Stir these into the cream cheese. Then add salt and pepper and paprika to taste. Spread quite thickly between buttered slices of bread

CHICKEN NUT SANDWICH—Other good sandwich combinations for the Christmas supper are chicken nut sandwiches made by mixing 1 cup of chopped chicken, turkey or goose with 1 cup chopped nuts. Blend these together with 3 tbsps. cream, season with ¾ tsp. salt, ¼ tsp. paprika and a dash of pepper.

DATE SANDWICHES—Cream 1 package cream cheese and 12 dates which have been stoned and chopped and one-third tsp. salt. Spread on buttered bread and sprinkle with chopped peanuts and cover with buttered bread.

Faithfully yours,
MARTHA LEE

Efficient Marketing

SWIFT & COMPANY is efficiently organized to market the farmer's live stock in large or small quantities at a minimum cost both to him and to the consumer.

It is equipped to convert live animals into Premium Ham and Bacon, Brookfield Sausage, Branded Beef and a variety of finished meat products and to distribute them all over the world by means of its branch houses and refrigerator cars with as little waste as possible.

Regardless of time, weather or consuming demand, Swift & Company is able to provide an outlet for the farmer's live stock Whenever the farmer has his live stock in condition to sell, Swift & Company buyers are at marketing centers ready to pay him full value in cash.

Both producer and consumer reap the advantages of the efficient merchandising methods of Swift & Company. For the entire operation of converting live animals into finished meat products and distributing them to the retailer, Swift & Company receives an average profit from all sources of only a fraction of a cent a pound.

The National Distribution Conference in 1925 found the wholesale expenses of the packers' branch houses to be the lowest of the 17 trades studied.

Swift & Company

69 Wholesale Distributing Houses in New England Territory
Central Office, Boston, 60 North Market Street
C. H. Simons, District Manager

Dr. Reed on Inflexible School Schedules

By Chas. A. L. Reed, M. D.

YOUR child expends a certain amount of its energy at school. This energy, the child's potential, is drawn upon by both studies and games, by work and play.

[illegible] out of [illegible]
[illegible] The [illegible] and [illegible]
[illegible] A [illegible] such a [illegible] of [illegible] [illegible] [illegible]

EVERY day the American publishes two thrilling and interesting stories by authors of recognized standing. Here you can find the latest serial fiction published in generous installments each day.

Fiction Page

This Day in Our History

THE Marquis de Lafayette, following the surrender of Cornwallis at Yorktown, and after four and a half years of service in the American Army under Washington, sailed from Boston in U. S. S. Alliance to his native land, December 22, 1871.

SALLY'S SHOULDERS

by Beatrice Burton

Author of "The HOLLYWOOD GIRL" ETC.

The Story of a Clever Boston Girl and Her Temperamental Sister

CHAPTER XXXIII.

"YOU'RE here looking for a job, aren't you, Mr. Davidson?" Sally asked bluntly, still holding him by the lapel of his new brown coat. "And I don't want you to do it!"

Davy Davidson stared at her dumb with surprise. He could not make her out.

Here was a girl who was altogether new in his experience of girls who worked in offices. A girl who was not only as smart as a whip, but pretty, too! As pretty as a flower and as young as April. Only he did not put it to himself in just those words. Mr. Davidson was no poet.

Until he met Sally, he had been able to put all the girls he knew into two classes—those who were clever and homely, and those who were beautiful and dumb.

But Sally fell into no class. "She has everything," Mrs. Davidson said to himself slangily. "Looks and brains and pep."

He pulled himself together and asked aloud just why Sally did not want him to work for the "John Nye Real Estate Company."

It did not take Sally long to tell him why.

"I wouldn't do," she said with decision. "You and Millie have been friends for so long that you just couldn't work together. You'd be sitting around, talking to each other all day instead of working. And Millie and Mr. Nye get along so well that I hate to think of anything spoiling things here."

Davidson stared at her, his brows knotted in a frown.

"I don't get you," he told her after a minute. "But it's perfectly clear to me that you don't want me here, for some good reason of your own. So—that's out."

He laughed, showing very nice, white teeth in a good-natured grin. "I guess I can still struggle along selling bonds," he said cheerfully.

"But Millie talked this game up to me, and made me promise to come up here and talk it over with Nye."

"That sounds as if Millie has been seeing him lately," thought Sally. "Wish she's been pretending to be all wrapped up in John Nye." That certainly was not what Ted Sloan would have called "square shooting."

Then, once more, her promise to Millie flashed into her mind.

"You won't forget it, see Millie in the hospital, will you?" she asked, holding out her little hardened hand in farewell. "Mother drops in every day at 4 o'clock. Why don't you go then?"

He seemed to be thinking it over, still holding her hand in his well-cared-for one.

"Well, perhaps I will," he was beginning and then his face brightened and sharpened. "I'll tell you what—we'll make a deal. I'll go to the hospital at 4 o'clock if you'll come at 6 and let me drive you home."

"All right. I think Mr. Nye-ver will let me leave early, for once," replied the girl. "I'll be there at 5."

Sally's Heart Thumped Madly as John Entered the Office

"Five then." And he was gone, triumphant and pleased with himself in his new brown Fall suit, swinging his hat and his cheerwood stick.

The smooth sunlit surfaces of glass and brown mahogany seemed to smile up at her in a friendly way. She smoothed her hand across the top of John Nye's desk. She loved to touch it, because his lean, narrow tanned hands had lain upon it.

The door opened and he came in. Before the door had closed behind him Sally's heart was leaping, thudding against her ribs as it always did as she first saw him, at the beginning of the day.

"Good morning. How are you today?" he asked, looking at her and then at his desk.

Anyone but a blind man could have seen that the work Sally had put upon the straightening of that desk and all the drawers of it, was a labor of love. Love that does all things with a little touch of magic. But John Nye was in love with Millie, and they say that love is blind, he simply dropped down into his chair and picked up his neatly opened letters. He reached for one of the pencils that she had sharpened so beautifully and began to tap his teeth with it thoughtfully as he went over the mail.

His day began.

* * *

In the outer office at her little desk sat Sally, staring out of the window at the blue sky and the snow smoke spirals that curled across it, and for once she was rebellious. Rebellious—Sally, whose watchword in life was: "I serve."

"I might be the dictograph for all the notice he takes of me!" she said to herself, grimly, and then, almost at once, the girl actually rapped herself to order.

"Hero! What am I thinking about? I didn't come here to make him notice me. I came to do Millie a good turn, and she is able to come back here to this man who loves her."

She told it to herself as bluntly as that, and all morning she worked harder than as if she had been doing piece-work in a factory instead of elegantly typed letters in a luxurious office.

* * *

At five minutes after 5 she ran up the steps of the hospital.

"Your sister has a visitor," the little nurse in charge of the second floor told her when she came softly down the long, white corridor.

"I know," answered Sally. She could hear the low murmur of Davy Davidson's voice as she pushed open the swinging door of Millie's room.

The sweet smell of John Nye's roses filled the air in it. And, pink as any of them, sat Millie, all wrapped up in her pink bathrobe. She had combed out her long, yellow hair and it lay like a veil of gold around her shoulders. Her eyebrows and lashes had been darkened, and her mouth painted, and she was laughing and talking—she looked more like herself than she had in a week.

Seeing her interest, Mrs. Haiden brought samples of fabric and Carolly began to learn the origin of each and how it might and might not be used properly. She enjoyed this, but her chief delight was with colors. She never wearied of fussing over dyes, experimenting with the mysteries of pigment, trying out weird combinations.

She went at this in a heedless fashion which soon would have stained her hands like sample cards had not Mrs. Haiden insisted that she wear gloves.

"Well, you don't," Emily objected.

Continued from Page 19.

stern and solid. Why, if it were a person it would stick up its nose at the other and probably scowl. You'd never believe people would like things so different."

"But the people were different, child. Furniture, you see, like dress and jewelry, reflects the characteristics of those who designed it.

"What Grat was turned out by folks as shallow as the pink and blue of the cushions and as frivolous as the gilding. In all the history of the world there has been far more trivial age than that of Louis in France.

"As for the other—you've studied the American Colonial period, stern and dependable. They were wrestling with elemental forces, fighting for life against tremendous odds, and they put the grimness of it into their furniture. Something majestic about it, though. The difference between an oak and an elderbush."

Seeing her interest, Mrs. Haiden brought samples of fabric and Carolly began to learn the origin of each and how it might and might not be used properly. She enjoyed this, but her chief delight was with colors. She never wearied of fussing over dyes, experimenting with the mysteries of pigment, trying out weird combinations.

She went at this in a heedless fashion which soon would have stained her hands like sample cards had not Mrs. Haiden insisted that she wear gloves.

"I'm many years older than you my dear, and I've lost things on the road here there. One of them is the reason for personal beauty. Every young woman has a duty Emily often overlooked. It's to keep her self attractive for the man who some day will love her and want her for his wife."

"But—"

"You'll understand one day. When someone whose word means much tells you that you're beautiful, you'll understand."

Emily bought rubber gloves that noon-hour. She already understood Meredith on a maple garden—the whiteness of a stone bench—a tea-leaf bending down his head. "Prettiest girl in Dedham, prettiest and sweetest, Emily—"

She understood. She had a memory which filled her with light—oh, a blithe thing. Only a memory the experience could come no more. Yet because it had been hers she understood many things. And bought the gloves.

Kent had gone away directly school was out. He had gone abroad somewhere; perhaps back to Como, where he would drift between the blue of the water and that of the sky, lazy, a bit lonesome, maybe. Would he think of her sometimes? Remember her as the girl in yellow flounces he had kissed.

Even now, going along the street in the bright glare of October sunlight, she could feel the softness of perfumed arms—feel the touch of his lips. So dear—so dear!

Avis was in town for brief periods between trips north and south. The social column of the Dedham Transcript told about Avis's home and Emily had taken to reading the column. Names of her one-time schoolmates often were printed and something when we get to long for the old days it made her feel less blue to know what they were doing.

Anne Morrow and the Tourney girl going down to the Cape for a weekend, Anne giving a party for her friends. Emily wondered how it would feel to be invited to one of Anne's parties now.

Time did come face to face with Avis Forester, she was standing at the curb, waiting for traffic to pass, and Avis swung along in the bright green roadster she drove, stopping so near that their hands might have touched. Emily hadn't seen her in years, but Avis seemed not to see her.

"Probably didn't remember me, she had herself. But she knew this would be.

Another time she watched the green roadster pull up while Avis smiled at Marty Brown, stand near a moment in front of the Haiden shop. He walked out quickly and climbed into the car. Emily saw a hard, bright light in his red brown eyes. Avis put her foot on the gas and started off into the traffic. Emily watched until the green car was lost in the early Winter. And the society column sent Kent away to school and printed a story of Avis going to Paris for the Winter. Charles Grant Forester was with her. Mr. Forester had taken an apartment in the French capital.

And one day Emily told herself that all the angels were shedding their feathers and all the feathers were falling upon her. She knew the garden at Rossiter's

Fate's Marionettes

We All Must Dance Blindly to Her Tune

Drawn by Dorothy Flack

TRULY has it been said that "Fate holds the string and men like children move." For to each of us, as we come into the world, Dame Fate attaches the gossamer thread that decides our destinies. True, lots of us try to break the thread in defiance of Fate's mandates, but no matter how far we go, how hard we try, there is no escaping her ultimate decrees.

In spite of all our boastings we are but marionettes in the hands of Fate. She it is who decides when we shall be, what we shall do, where we shall go and with whom and why.

Fate, like the gaily-clad harlequin of the marionettes, manipulates the strings and we have no alternative but to dance as she wills. For you see, Lan Cupid whispers into Dame Fate's ear his own plans, and out in the late sunshine.

"I like it, though," he replied, "I like it better than I've liked anything in a long time." He laughed. He was in very good humor and drove Sally several miles out of her way home before he finally dropped her at her door in Hemenway street. Mrs. Jerome was in her armchair in the sitting room when Sally went upstairs. She had brought a new book home from the library and had sat right down to start it without taking off her hat and shoes so she said, guiltily.

"And then," she explained, "the bell rang and a boy brought this telegram—and your name's coming!" Her voice was trembling, and two tears were flooded with excitement. "He'll be here tonight."

Tomorrow—Beau and Mabel hand another one to Sally. Is she a stooge?

There is no remembrance which time does not obliterate, nor pain which pain does not put to an end to.—Cervantes.

Sally's Heart Thumped Madly as John Entered the Office

"Five then." And he was gone, triumphant and pleased with himself in his new brown Fall suit, swinging his hat and his cherrywood stick.

The smooth sunlit surfaces of glass and brown mahogany seemed to smile up at her in a friendly way. She smoothed her hand across the top of John Nye's desk. She loved to touch it, because his lean, narrow tanned hands had lain upon it.

The door opened and he came in. Before the door had closed behind him Sally's heart was leaping, thudding against her ribs as it always did as she first saw him, at the beginning of the day.

"Good morning. How are you today?" he asked, looking at her and then at his desk.

Anyone but a blind man could have seen that the work Sally had put upon the straightening of that desk and all the drawers of it, was a labor of love. Love that does all things with a little touch of magic. But John Nye was in love with Millie, and they say that love is blind, he simply dropped down into his chair and picked up his neatly opened letters. He reached for one of the pencils that she had sharpened so beautifully and began to tap his teeth with it thoughtfully as he went over the mail.

His day began.

* * *

In the outer office at her little desk sat Sally, staring out of the window at the blue sky and the snow smoke spirals that curled across it, and for once she was rebellious. Rebellious—Sally, whose watchword in life was: "I serve."

"I might be the dictograph for all the notice he takes of me!" she said to herself, grimly, and then, almost at once, the girl actually rapped herself to order.

"Hero! What am I thinking about? I didn't come here to make him notice me. I came to do Millie a good turn, and she is able to come back here to this man who loves her."

She told it to herself as bluntly as that, and all morning she worked harder than as if she had been doing piece-work in a factory instead of elegantly typed letters in a luxurious office.

* * *

At five minutes after 5 she ran up the steps of the hospital.

"Your sister has a visitor," the little nurse in charge of the second floor told her when she came softly down the long, white corridor.

"I know," answered Sally. She could hear the low murmur of Davy Davidson's voice as she pushed open the swinging door of Millie's room.

The sweet smell of John Nye's roses filled the air in it. And, pink as any of them, sat Millie, all wrapped up in her pink bathrobe. She had combed out her long, yellow hair and it lay like a veil of gold around her shoulders. Her eyebrows and lashes had been darkened, and her mouth painted, and she was laughing and talking—she looked more like herself than she had in a week.

Millie had got back her appetite at last.

* * *

"I don't believe she liked the idea of my driving home with you," Sally remarked to him when they were alone, and made him promise to come and see her again soon.

"And bring me chocolates—bittersweet chocolates," she called after him. "You know the kind—with walnuts in them."

* * *

"I don't believe she liked the idea of my driving home with you," Sally remarked to him when they were alone, and made him promise to come and see her again soon.

"And bring me chocolates—bittersweet chocolates," she called after him. "You know the kind—with walnuts in them."

It Was Clear She Wanted to Be Alone With Davidson

"Mother's just left," she greeted Sally. "If you hurry you can catch her. Be sure to come tomorrow."

It was very clear that she wanted to be alone with Davidson.

But Sally did not take the broad hint that she gave her. Instead she came into the room and sat down on the wide window sill.

There was dead silence for a minute.

Then Millie spoke again.

"Would you take that thermos jug on the dresser out into the hall and get it filled for me, Sally?" she asked sharply. "The nurse is out there, probably gossiping with some of her cronies. That's all they do all day, it seems to me."

Sally picked up the thermos bottle. It was heavy and she could tell that it was quite full. But she dutifully carried it out into the hall, stood there with it in her hands for five minutes, and then carried it back to Millie.

Millie and Davidson were talking in low tones, their heads close together. But they sprang apart when she pushed open the door.

Davidson got up from his low chair beside Millie's bed.

"Well, it's time for us to be going, isn't it, Sally?" he asked, and Sally saw the questioning look that came into Millie's face.

"What this you're doing? Riding around with him, when you know he belong to me," that look said as plainly as a telegraphic message.

For the first time her light-blue eyes that were full of sparkling power, seemed to see Sally as she was. As she looked to the world of men . . . Fresh and pretty and wholly desirable.

She reached for a paper package that lay on the lower shelf of her bedside table. "Here's some nightgowns I've worn. Wash them and bring them back to me. I need them," she said, with never a pleasure or a thank you.

Sally took them—not meekly, but clearly. And holding the package against her breast, she leaned across the bed to kiss Millie.

But Millie turned her scowling face away. "Don't kiss me!" she said, with a make-believe shudder. "I'm so nervous that I just want to be let alone—by everybody."

But when it came to shaking hands with Davidson, it was a far different matter. She clung to him with one hand, patting his arm with the other, and made him promise to come and see her again soon.

"And bring me chocolates—bittersweet chocolates," she called after him. "You know the kind—with walnuts in them."

* * *

"What Grat was turned out by folks as shallow as the pink and blue of the cushions and as frivolous as the gilding. In all the history of the world there has been far more trivial age than that of Louis in France.

"As for the other—you've studied the American Colonial period, stern and dependable. They were wrestling with elemental forces, fighting for life against tremendous odds, and they put the grimness of it into their furniture. Something majestic about it, though. The difference between an oak and an elderbush."

Seeing her interest, Mrs. Haiden brought samples of fabric and Carolly began to learn the origin of each and how it might and might not be used properly. She enjoyed this, but her chief delight was with colors. She never wearied of fussing over dyes, experimenting with the mysteries of pigment, trying out weird combinations.

She went at this in a heedless fashion which soon would have stained her hands like sample cards had not Mrs. Haiden insisted that she wear gloves.

"Well, you don't," Emily objected.

'Constant Flame'; Emily Realizes She's 21

Continued from Page 19.

stern and solid. Why, if it were a person it would stick up its nose at the other and probably scowl. You'd never believe people would like things so different."

"But the people were different, child. Furniture, you see, like dress and jewelry, reflects the characteristics of those who designed it.

"What Grat was turned out by folks as shallow as the pink and blue of the cushions and as frivolous as the gilding. In all the history of the world there has been far more trivial age than that of Louis in France.

"As for the other—you've studied the American Colonial period, stern and dependable. They were wrestling with elemental forces, fighting for life against tremendous odds, and they put the grimness of it into their furniture. Something majestic about it, though. The difference between an oak and an elderbush."

Seeing her interest, Mrs. Haiden brought samples of fabric and Carolly began to learn the origin of each and how it might and might not be used properly. She enjoyed this, but her chief delight was with colors. She never wearied of fussing over dyes, experimenting with the mysteries of pigment, trying out weird combinations.

She went at this in a heedless fashion which soon would have stained her hands like sample cards had not Mrs. Haiden insisted that she wear gloves.

"Well, you don't," Emily objected.

"I'm many years older than you my dear, and I've lost things on the road here there. One of them is the reason for personal beauty. Every young woman has a duty Emily often overlooked. It's to keep her self attractive for the man who some day will love her and want her for his wife."

"But—"

"You'll understand one day. When someone whose word means much tells you that you're beautiful, you'll understand."

Emily bought rubber gloves that noon-hour. She already understood Meredith on a maple garden—the whiteness of a stone bench—a tea-leaf bending down his head. "Prettiest girl in Dedham, prettiest and sweetest, Emily—"

She understood. She had a memory which filled her with light—oh, a blithe thing. Only a memory the experience could come no more. Yet because it had been hers she understood many things. And bought the gloves.

Kent had gone away directly school was out. He had gone abroad somewhere; perhaps back to Como, where he would drift between the blue of the water and that of the sky, lazy, a bit lonesome, maybe. Would he think of her sometimes? Remember her as the girl in yellow flounces he had kissed.

Even now, going along the street in the bright glare of October sunlight, she could feel the softness of perfumed arms—feel the touch of his lips. So dear—so dear!

Avis was in town for brief periods between trips north and south. The social column of the Dedham Transcript told about Avis's home and Emily had taken to reading the column. Names of her one-time schoolmates often were printed and something when we get to long for the old days it made her feel less blue to know what they were doing.

Anne Morrow and the Tourney girl going down to the Cape for a weekend, Anne giving a party for her friends. Emily wondered how it would feel to be invited to one of Anne's parties now.

Time did come face to face with Avis Forester, she was standing at the curb, waiting for traffic to pass, and Avis swung along in the bright green roadster she drove, stopping so near that their hands might have touched. Emily hadn't seen her in years, but Avis seemed not to see her.

"Probably didn't remember me, she had herself. But she knew this would be.

Another time she watched the green roadster pull up while Avis smiled at Marty Brown, stand near a moment in front of the Haiden shop. He walked out quickly and climbed into the car. Emily saw a hard, bright light in his red brown eyes. Avis put her foot on the gas and started off into the traffic. Emily watched until the green car was lost in the early Winter. And the society column sent Kent away to school and printed a story of Avis going to Paris for the Winter. Charles Grant Forester was with her. Mr. Forester had taken an apartment in the French capital.

And one day Emily told herself that all the angels were shedding their feathers and all the feathers were falling upon her. She knew the garden at Rossiter's and and the stone bench and the bank where she had stood with Kent deep under snow.

But she wasn't unhappy. The joy of working with color, of building the beautiful things in line and the joy of association with Frances Haiden compensated for much. Even she thought sometimes, for giving up school and the broken dream of one day being a teacher at Lamb.

After a time Mrs. Haiden began to take her along when she went to the interiors. And she raised her salary a bit now and then, enough to keep Emily feeling she was prospering. With these raises and what Agnes was able to earn the Davis got on comfortably. Much more comfortably, as a matter of fact, than Stephen Day for now there were no easy-money seasons to keep away their savings.

Emily kept looking forward to the time when she should be an interior decorator in her own right. Not so wonderful, of course, as Frances Haiden, but as nearly like her as possible. Kitten would be through school then and perhaps ready for a job, also now Lamb Mc[illegible] tired hands a long rest.

And Winter melted into Summer and Summer waned. And each first of January Emily brought home one more splashily bright calendar. Mrs. Haiden sent her convincing notes. They were cheerful, those calendars that Emily never could bear to throw them out after the last page was torn away. So she hung them on the [illegible] in all.

And one day she realized with a start that she was twenty-one. And that charming, rebellious, [illegible] Lolita was [illegible]

Copyright, 1937, King Features Syndicate, Inc.

Tomorrow—Marty Brown tells Emily his plans.

Miss Ralston in Farce-Drama

By LOUELLA O. PARSONS

Los Angeles, Dec. 22.—These directors ever so often get the writing bug. Sometimes the film producers are pleased as dagain when the picture is completed they are not so pleased.

Frank Tuttle has written a farce-melodrama called "Nothing Ever Happens," for Esther Ralston. Having seen what Tod Browning did with "London After Midnight," I'm inclined to be lenient with Mr. Tuttle and say: "Well, it may be pretty good."

Farce mystery melodrama is probably the most popular screen entertainment, and Mr. Tuttle had both this and Esther Ralston in mind when he wrote his masterpiece. He will direct it himself, but he entrusts his screen story to Florence Ryerson and Raymond Cannon, who will adopt it for its motion picture career.

* * *

There will be nothing exotic or out of the ordinary in Paul Fejos' first picture for Universal. Very wisely, Mr. Fejos has been given "The House of Glass," Max Marcin's drama, to convey to the screen. Here is a normal, natural drama—the kind that should make a good picture. Mr. Fejos, I had better explain, is the rising young director who megaphoned "The Last Moment," supposed to reflect the last thoughts of a dying man.

* * *

The bad, mad man responsible for the downfall of the innocent maiden in "The Godless Girl" is being played by Noah Beery. Lina Basquette, who plays that maiden, loved me and she ought to know.

Another one of the important roles has been handed to John Batten, a young English actor, who arrived in America only a short time ago.

* * *

Right in the midst of her Christmas shopping, poor Jessie Love got the "flu." Bessie wouldn't mind so much being laid low if she hadn't had a visit from the "flu" last year. She feels this return engagement isn't fair. However, the doctor and Bessie's friends hope that she'll be able to enjoy Christmas in her usual style.

* * *

Universal's pet and most recent discovery, Ruth Hurst, will make her debut as a contract Universal player in "Home, James." She plays the sister of Laura La Plante, the star, and we hear she is to be given every consideration. With Carl Laemmle's approval, she has every incentive to make good.

* * *

Comes the postman with Christmas cards of all colors. But the most unusual comes from Millard Webb. There is two cents postage due on his greeting. Is it a joke? I wouldn't be if the other person did the same thing.

NOVELTY HANDBAGS.

Handbags like mail bags represent an interesting novelty to carry with semi-sports or tailored clothes. Copied from old-fashioned mail pouches, there is a looped strap at the back. The front flap extends only part of the way down and is fastened by a strong snap, which is hidden by an imitation of an antique ivory clasp. In black velvet or satin or in colored calf, lined in soft suede, such a purse is both practical and distinctive.

Hundreds *of new* Cooking Ideas in these books *Send the coupon today*

Mrs. Knox
Chas. B. Knox Gelatine Co.
300 Knox Ave., Johnstown, N. Y.
Please send me your New Recipe Booklet—also your book on "Food Economy." I want to know the hundreds of ways Knox Gelatine can help me delight my family, economize my purse and systematize on my budget. I enclose 4c for postage.
Name
Address

DANDRUFF
AND FALLING HAIR
Millions use Lucky Tiger for scalp troubles and White Tiger for hair glimmer. Both 50c at your druggist or direct. Send for free booklet.
LUCKY TIGER

Advertisement
OINTMENT WORTH $100 A JAR
TO MAN WHO SUFFERED CONSTANTLY FOR FIVE YEARS
Healed leg entirely

Spokane, Wash., March 21:—"While working in a stone quarry, I slipped and cut my leg and blood poisoning set in. The doctor stopped this, but my leg refused to heal. It became a running sore and hurt me so I could hardly do my work. I wore bandages constantly for five years, using several remedies without success. One day a friend recommended Resinol Ointment and after I had used ten jars of it my leg was entirely healed. This ointment is worth $100 a jar to me, and I will never be without it in my house again."—(Signed) W. F. Bower, Box 593.

Resinol Ointment should be in every home. It's invaluable for cuts, burns, blisters, chafing, etc., as well as more serious skin disorders. All druggists sell the Resinol products.

NEIGHBORHOOD THEATRES TONIGHT

ALLSTON

CAPITOL, Cor. Cambridge and Harvard Sts. Ave. — "The Magic Flame" Wm. Haines in "Spring Fever" Sun — "The College Widow"

ALLSTON, Corner Harvard and Brighton Aves. — "BODY AND SOUL" Jack Holt in "SHOOTING IRONS"

CAMBRIDGE

CENTRAL, 691 Main St., CAMBRIDGE — Adolphe Menjou in "A GENTLEMAN OF PARIS" Ken Maynard in "THE LAND BEYOND THE LAW" Sun., "Honeymoon Hate"

HARVARD, Mass. Ave., CAMBRIDGE — "Body and Soul" All Star Cast in "The Cancelled Debt"

INMAN, Inman Square, POrter 4580 — Richard Dix in "Shanghai Bound" Benny Rubin in "The Small Bachelor"

PORTER, Mass. Ave., Nr. Cambridge — Lillian Gish in "Annie Laurie" Ramon Novarro in "Breed of Courage"

CHELSEA

BROADWAY, Broadway, CHELSEA — "Figures Don't Lie" Betty Bronson in "Blood Will Tell" Next Week: "The Fair Co-Ed"

OLYMPIA, Broadway, CHELSEA — "BODY AND SOUL" William Fairbanks in "When Danger Calls"

DORCHESTER

DORCHESTER THEATRE, Dorchester Ave. at Meeting House Hill — Louise Fazenda in "SIMPLE SIS" Ken Maynard in "PRAIRIE KING"

NETTCO FRANKLIN PARK, Blue Hill Ave. at Franklin Park — John Gilbert in "Honor First" Bessie Love in "Sally in Our Alley"

STRAND, Dorchester Ave. at Corner — Jack Holt in "THE TIGRESS" Special Cast in "RICH BUT HONEST"

GOODRICH, Dorchester Ave. at Goodrich St. — Antonio Moreno in "A Gentleman of Paris" Jo Swerling in "The Valley of Hell"

FIELDS CORNER, Dorchester Ave. at Fields Corner — Adolphe Menjou in "A Gentleman of Paris" Frances McDonald in "The Valley of Hell"

NETTCO MILTON THEATRE, Milton Square — The Roosevelt Kids in "The Rough Riders" Jack Holt in "ONE WOMAN TO ANOTHER"

GROVE HALL

NEW SHAWMUT, Shawmut Ave. at Tremont St. — Teddy Roosevelt in "The Rough Riders" Esther Ralston in "Figures Don't Lie"

JAMAICA PLAIN

THE JAMAICA, Centre St. at Eliot Square — Edmund Lowe in "WHAT PRICE GLORY" Lupino Lane Comedy

THE JAMAICA, Centre St. at Eliot Square — Rex Beach's Production "She's a Sheik" Fred Thomson in "JESSE JAMES" Thurs., Fri.—Four Torture

MALDEN

GRANADA, Pleasant St. at Malden Center — Esther Ralston in "Figures Don't Lie" Thurs., Fri.—Sat.—Sun.—Mon.—Tues. Love Free Auto Park

ROSLINDALE

RIALTO, Corner Roslindale Square and Washington St. — Bob La Rocque in "The Fighting Eagle" Esther Ralston in "Figures Don't Lie" Free Parking

ROXBURY

DUDLEY, Dudley St. at Warren St. — Esther Ralston in "FIGURES DON'T LIE" Jan Ait Style Cut in "TAMING THE PLUMBER" Sun., A Weekly Auto Dealer Trade Program

RIVOLI, Dudley St. at Warren St. — Fred Thomson in "JESSE JAMES" Pat O'Malley in "A Bowery Cinderella" Sat.—Colleen Bibs

DORCHESTER

HUMBOLDT, Blue Hill Ave. at Humboldt Ave. — Rudolph Valentino in THE SON OF THE SHEIK" Mary Pickford in "LITTLE ANNIE ROONEY" Fri. Eve. Colleen Bibs

SOMERVILLE

STRAND THEATRE, Broadway Square — Lew Cooper in "MODERNITY" Also "THE VANQUISHERS OF MODERNISM"

CAPITOL, Broadway Square — 5 Acts Vode! Lew Cooper in "Fangs of Justice" Rod La Rocque in "Bachelor Brides"

SOUTH BOSTON

STRAND, Broadway at E. Broadway — Vera Reynolds in "Home Sweet Home" Jack Holt in "Chain Lightning" Fri. Bibs, Aprons

SOUTH END

NATIONAL THEATRE, Washington St. at Dover St. — Virginia Valli in "LADIES MUST DRESS" Richard Dix in "BORN OF THE SADDLE" Sun. Colleen Bonnets Free Mon. 2:30 and 8:30

AUCTION BRIDGE

By WILBUR C. WHITEHEAD

The World's Greatest Authority

HAND NO. 241

THE PLAY

Tricks	South	West	North	East	Won by
1					
2					
3					
4					
5					
6					
7					
8					
9					
10					
11					
12					
13					

Total Tricks Won

(Mention the card led to each trick)

Declarer Opponents

Pocket Scores .....

Memory Scores .....

THE BIDDING

South Bids	West Bids	North Bids	East Bids

Final Bid ..... Played by .....

South is the dealer. What is the proper bidding and play?

In the next issue Mr. Whitehead will explain the salient points in the bidding and play of the above hand. Fill out your own chart and compare it with his method.

These hands must not be bid or played. Double Dummy, i. e., although all four hands were exposed.

Salient Points of the Bidding

South, holding a hand of more than ordinary strength, with distributed values, bids one No Trump. West, with the required top strength and both Majors well fortified, doubles informatorily. North passes. East responds with his long suit, Diamonds. South doubles two Diamonds to show rebid strength regardless of the fact that West had already made an informatory double. West bids his Hearts over South's double. North bids two clubs, despite the intervening bid because holding greater strength than South could reasonably expect.

Salient Points of the Play

Trick 1. Declarer goes up with Dummy's Ace of Hearts to avoid trumps and then if possible effect the immediate establishment of Dummy's Diamonds.

Trick 5. As West's Jack of Diamonds fell on the previous trick Declarer plays the eight from Dummy, and West's King falling, Dummy's two remaining Diamonds are good.

Trick 8 and 9. Declarer, playing Dummy's winning Diamonds, secures two Spade scards and makes game on the card.

Only a bold opening of Spades could have saved game at the club bid. Declarer then making four odd instead of five. At No Trump, the best defensive play would hold North-South to two odd, one thereof of game.

Mr. Whitehead will answer questions concerning your Bridge problems. Write to him care of this paper, enclosing self-addressed stamped envelope.

Copyright, 1927, Republic Syndicate, Inc.

HAND NO. 240

	♠AJ10 ♡AJ ◇Q1083 ♣AK9		
W—♠KQ97 ♡KQ1072 ◇KJ ♣71		N—♠854 ♡653 ◇A4 ♣QJ1061	
	♠632 ♡984 ◇9765 ♣54		

The Correct Bidding and Play

THE PLAY

(Bracketed card shown led to each trick)

Tricks	South	West	North	East	Won by
1	H9	H7	H3	(H8)	1
2	(C2)	C8	C10	C4	1
3	C9	C7	(C3)	C6	1
4	(D3)	D4	DA	D2	1
5	D5	DK	(D6)	D7	1
6	H4	(H2)	H5	H6	1
7	S6	(SK)	S4	S2	1
8	(D8)	H8	S5	D9	1
9	(D10)	S7	S8	D7	1
10	(D7)	S9	C5	C9	1
11	CK	H10	(H4)	H9	1
12	(S10)	S9	CT	S6	1
13	CA	H4	(C5)	D2	1

Total Tricks Won 1/1 2

Declarer Opponents

Pocket Scores ..... 30 .....

Memory Scores ..... 52 .....

THE BIDDING

South Bids	West Bids	North Bids	East Bids
1 NT	2 D♦	Pass	2 D
2 D♦	2 H	3 C	Pass
3 D♦	Pass		

Final Bid ..... 3 C ..... Played by North

Daily Cross-Word Puzzle

An Education in Miniature

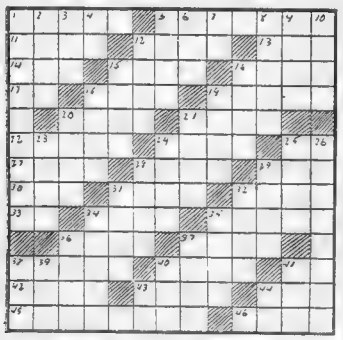

HORIZONTAL

1—positive terminal
5—marched
11—metal-bearing vein
12—Roman emperor
13—unsmelted metal
14—consumed
15—dislike extremely
16—Charles Lamb's pen name
17—exist
18—round roof
19—a metal
20—long bug
21—utensils
22—unit of American government
24—river in New Mexico
25—notarized (abbr.)
27—thin glazed baked clay for roofing and floors
28—confectionery receptacle for ice cream
29—obese
30—east-northeast (abbr.)
31—Irish

32—Italian coins
33—note of the scale
34—look over closely
35—jeweler's weight
36—pedal extremity
37—barrel of glass
38—tendency
40—comfort
41—note of the scale
42—memory
43—sharpen
44—term of respectful address
45—tending to become sour
46—qualifying adverb

VERTICAL

1—white marble-like stone
2—short epistle
3—verse form
4—prefix meaning "down"
5—short for Patsy
6—exist
7—receiving office (abbr.)
8—entrances
9—one of the Great Lakes
10—sand car
12—cenote
15—pa
16—famous volcano
18—ove wildly
19—an exchange for money
20—called
21—evergreen tree
23—prong of a fork
24—a god
25—Brazilian rubber carrier
26—statutes in general
28—vehicle
29—heat producing means
31—victuals
32—narrow road
34—corn bread (pl.)
35—carrying bag
36—festival
37—breathe heavily
38—prefix meaning "over"
39—mythical gigantic bird
40—long period of time
41—a kind of tree
43—personal pronoun
44—prefix meaning "apart"

Herewith is the solution to yesterday's puzzle

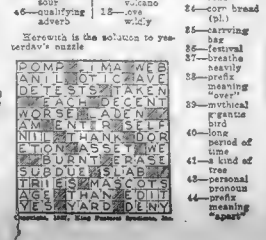

Copyright, 1927, King Features Syndicate, Inc.

FABLES IN SLANG

The Water Wagon

By George Ade

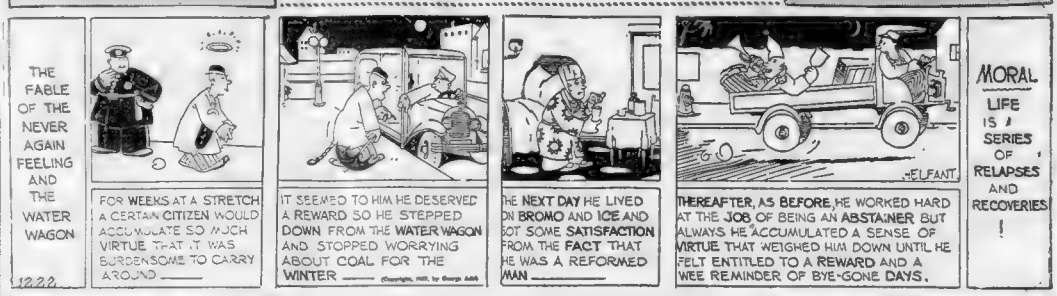
THE FABLE OF THE NEVER AGAIN FEELING AND THE WATER WAGON
FOR WEEKS AT A STRETCH A CERTAIN CITIZEN WOULD ACCUMULATE SO MUCH VIRTUE THAT IT WAS BURDENSOME TO CARRY AROUND
1222
IT SEEMED TO HIM HE DESERVED A REWARD SO HE STEPPED DOWN FROM THE WATER WAGON AND STOPPED WORRYING ABOUT COAL FOR THE WINTER
THE NEXT DAY HE LIVED ON BROMO AND ICE AND GOT SOME SATISFACTION FROM THE FACT THAT HE WAS A REFORMED MAN
THEREAFTER, AS BEFORE, HE WORKED HARD AT THE JOB OF BEING AN ABSTAINER BUT ALWAYS HE ACCUMULATED A SENSE OF VIRTUE THAT WEIGHED HIM DOWN UNTIL HE FELT ENTITLED TO A REWARD AND A WEE REMINDER OF BYE-GONE DAYS.
MORAL
LIFE IS A SERIES OF RELAPSES AND RECOVERIES !

GOOD TIME GUY

Wealthy, but Wet

By Frank Smiley

THIS ISN'T A HOME, IT'S AN AQUARIUM—AND ENOUGH TO DAMPEN ANYONE'S ENTHUSIASM!! LIKE FISH—BUT NOT ENOUGH TO BE LIKE ONE!
WE MUSTN'T COMPLAIN, SON, WE'RE GETTING THIS DIRT CHEAP!
WHO WANTS DIRT, EVEN IF IT IS CHEAP? BESIDES, WE'RE RICH NOW—WE CAN AFFORD TO LIVE SOME PLACE MUCH MORE UNCOMFORTABLE THAN THIS!
I'M A LITTLE DAMP NOW, MAW, BUT I WAS ALL WET WHEN I LET SCROGGINS GET OUR OLD HOME AWAY FROM ME!
NEVER MIND, DEAR—EVERYTHING HAPPENS FOR THE BEST!
MAW GETS THE BIGGEST KICK OUT OF LIFE BY NEVER KICKING, BUT SHE'LL GET MORE KICK THAN A GUN-CARRIAGE IF I MANAGE TO BUY OUR PLACE BACK FROM SKINFLINT SCROGGINS! HE HASN'T SOLD IT TO THE RAILROAD YET. I HEAR THEIR OPTION TO BUY THE PLACE HAS EXPIRED!
FRANK SMILEY

GOLDBERG'S CARTOONS

Boba Baxter—A Present for the Lady

Copyright, 1927, by R. L. Goldberg

By Rube Goldberg

SO LONG, BOBO—I'M SORRY I CAN'T STOP AND CHAT A WHILE—I'VE GOT TO BUY SOME PERFUME FOR MY GIRL, SALLY, FOR CHRISTMAS
I TELL YOU TWO DOLLARS IS ENOUGH TO SPEND ON YOUR SISTER'S HUSBAND
BUT DIDN'T HE PAY FOR ALL THE GASOLINE LAST SUMMER?
HELLO, BOBO, I'M IN A HURRY—I'M ON MY WAY TO BUY LOUISE A SILVER FOX FOR CHRISTMAS
I'M GOING TO GET DORA A KIMONA
I PROMISED IRMA A BRACELET
PEGGY ASKED FOR A STRING OF JADE BEADS
I WISH I KNEW A GIRL I COULD BUY SOMETHING FOR
MERRY CHRISTMAS
HUH?

FILLUM FABLES

Bo Refuses to Call Help

By Chester Gould

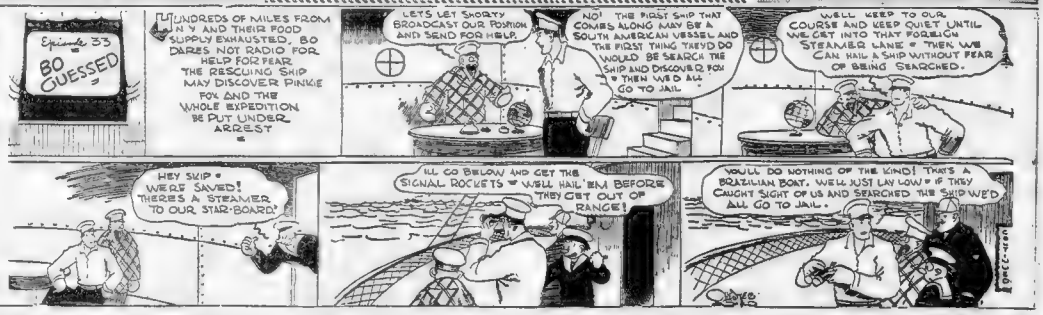
Episode 33
BO GUESSED
HUNDREDS OF MILES FROM N Y AND THEIR FOOD SUPPLY EXHAUSTED, BO DARES NOT RADIO FOR HELP FOR FEAR THE RESCUING SHIP MAY DISCOVER PINKIE FOX AND THE WHOLE EXPEDITION BE PUT UNDER ARREST
LETS LET SHORTY BROADCAST OUR POSITION AND SEND FOR HELP
NO! THE FIRST SHIP THAT COMES ALONG MAY BE A SOUTH AMERICAN VESSEL AND THE FIRST THING THEYD DO WOULD BE SEARCH THE SHIP AND DISCOVER FOX THEN WE'D ALL GO TO JAIL
WELL KEEP TO OUR COURSE AND KEEP QUIET UNTIL WE GET INTO THAT FOREIGN STEAMER LANE THEN WE CAN HAIL A SHIP WITHOUT FEAR OF BEING SEARCHED.
HEY SKIP WE'RE SAVED! THERES A STEAMER TO OUR STAR-BOARD!
I'LL GO BELOW AND GET THE SIGNAL ROCKETS WELL HAIL 'EM BEFORE THEY GET OUT OF RANGE!
YOU'LL DO NOTHING OF THE KIND! THAT'S A BRAZILIAN BOAT. WE'LL JUST LAY LOW IF THEY CAUGHT SIGHT OF US AND SEARCHED THE SHIP WE'D ALL GO TO JAIL.

SKIPPY

Christmas Strategy

By Percy Crosby

Copyright, P. L. Crosby, 1927, Central Press Association, Inc

LITTLE ANNIE ROONEY

Annie Barely Escapes

By Verd

BRINGING UP FATHER

Jiggs Had Better Keep His Jokes to Himself

By George McManus

HAW-HAW-
BY COLLY- THAT'S THE BEST RIDDLE I EVER HEARD. I'LL TELL IT TO MAGGIE- IT'LL MAKE HER CHEERFUL-
MAGGIE- WHAT IS IT THAT HAS EIGHT LEGS AN' SINGS TWICE A DAY?
EIGHT LEGS AND SINGS TWICE A DAY? I DON'T KNOW- WHAT IS IT?
A QUARTETTE IN VAUDEVILLE
THAT REMINDS ME-
I MUST ORDER A NEW DRESS FOR MRS. DELAYS MUSICAL NEXT WEEK-
THAT'S A FINE RIDDLE I TOLD-
2-22

POLLY AND HER PALS

A Holdup by Invitation

By Cliff Sterrett

IT'S AN' ABSURD SITUATION, ANY WAY YOU LOOK AT IT, MA!
IT'S WORSE'N THAT! IT'S PREPOSTEROUS, POLLY! IT BURNS ME UP! PAW HAVIN' A HULL THOUSAND A WEEK TO SPEND, AN' US WITHOUT CHRISTMAS SHOPPIN' MONEY! AN' I'M GONNA TELL THE L'IL SAP SO!!
I KNOW I AIN'T SUPPOSED TO GIVE NONE OF YOUR GENEROUS ALLOWANCE AWAY, KNUTIE, BUT SLIPPOSIN' I'M HELD UP?
DON'T BE SILLY SAMBO! IF YOU'RE ROBBED YOU'RE NOT RESPONSIBLE OF COURSE!!
WHERE YOU BEEN FOR THE LAST HOUR, PAW? I WANNA SEE YOU ABOUT SOMETHIN'!
CLIFF STERRETT 12-27

ABIE THE AGENT

Helping Him

By Hershfield

LISTEN- I GOT THE FLOOR!!! OUT OF ORDER
SUCH PHOOY MEMBERS- I'M SORRY I ENJOINED IN THIS CLUB!!
"AND THE CLUB HAS DECIDED TO GIVE DOCTOR VANDERSHNEID A BANQUET!"
I'M POSITIVELY AGAINST IT!!
YOU DON'T THINK THE CLUB SHOULD GIVE A BANQUET TO DOCTOR VANDERSHNEID?
HE'S ENTITLED TO SUCH AN HONOR- BUT FROM BETTER PEOPLE!!

COOK-COOS

by Ted Cook

FRISBY WINS EASILY IN FIRST OFFICIAL TEST

Gets Name Included in Congressional Directory Against Strong Opposition

Above is the gift we are getting for Mr. Frisby. Do you care to contribute?

By MISTER FRISBY
Congressman-at-Large

Washington—I wish to announce to my constituents my good fortune in winning my first fight in the halls of Congress.

Today I demanded that my name be included in the Congressional Directory, which is published each session. And I am happy to report that I won.

The good people of my district need have no fear that their representative will be left out of this list.

In fact, I have been asked to write a piece about myself, telling my full name, age, etc. I have set to the task with a stout heart and have already dashed off considerable interesting material on the back of a roll of wallpaper which I carry for the purpose.

Let me suggest that one and all make an effort to obtain a First Edition of this directory, as it will become more precious year after year. But beware of a hoax. Don't let any bookseller palm off a copy that does not contain the name of Frisby. Why clutter up your library needlessly?

* * *

It's a very good world to live in,
To lend or to spend or to give in,
But a mighty poor world to be broke in,
To weed, lose your head or to croak in.

—W. M. W.

* * *

BULLETIN
(Press Dispatch)

"Washington—Gasoline prices are not manipulated by big oil companies, according to the report submitted by the Federal Trade Commission to Congress today."

* * *

News item—

"London—The Prince of Wales intends to visit Hollywood as soon as possible to learn how films are made, according to gossip."

That's the way a lot of them are made—according to gossip.

* * *

Somebody starts a Cohen and Kelly picture. The gossip warts and everybody makes a Cohen and Kelly picture.

* * *

"I'm sorry to make you cry, muttered Hap O'Connor to Cactus Kate, the telephone operator, "but your face looks much cleaner."

* * *

EMBARRASSING MOMENTS

E. M. Editor,
Emb. Mo. Dept.
Sir:—

I am a press agent. The other day I submitted a story relative to one of my actor clients to a city editor. The story was nicely written, thrilling and romantic and I could readily see that the editor was intrigued. Imagine my embarrassment when the editor looked up from the neatly typed story and asked me, "Is it true?"

Sam Cohn.

* * *

OMIGOSH!
(Roosevelt Hotel News)
Pittsburgh, Pa.

To Our Guests—The Roosevelt policy is to satisfy our guests. We welcome all suggestions of our patrons and endeavor to act upon them promptly. Though we cater particularly to the commercial man, we desire to be hospital to all.

* * *

SIGN ON THEATRE SAYS VICTOR HUGO IN LES MISERABLES. NOTHING LIKE HAVING THE ORIGINAL.

CLIFF GREENMAN.

* * *

"COMET VISIBLE CHRISTMAS DAY."—Headline.

In fact, some people will see two comets.

FAMOUS LAST WORDS
It's not the money—it's the principle of the thing.

* * *

Throw no rubbish.

THE BEST JOKE I EVER HEARD

The Boston Evening American will pay $1 for "Best Joke" published. Address "Best Joke," Boston Evening American.

"I didn't sleep a wink last night. The neighbors were quarreling until midnight."

"Didn't you sleep after midnight?"

"No, I was listening in case they should begin again."

MRS. SARAH SEDDON,
30 Malvey street, Fall River.

FREE

THEATRE TICKET

TO SEE
NEAL HAMILTON
IN
"DRESS PARADE"
and 5 Big Time Acts of Vaudeville
at the
Keith-Albee Boston Theatre
for the 100 readers who submit the best last line to the following "JINGLE":

Our entire used truck stock must be sold
Before the new year is one day old
We have all makes and size
From one ton to five

Write your last line above in pencil to rhyme with the 1st and 2nd lines

The above "jingle" refers to a classified ad that will be found on the next-to-the-last page of this newspaper.
Clip the right Classified Ad—write your last line above—fill in your name and address and mail to Classified Promotion Manager, Boston Evening American, 5 Winthrop Square, Boston.

NAME .....
STREET .....
CITY .....

The writers of the 100 *best* last lines will receive a ticket for an orchestra seat at the Keith-Albee Boston Theatre to see Neal Hamilton in "Dress Parade" and 5 big time acts of high class vaudeville.

MEDBURY SAYS---

By JOHN P. MEDBURY.

IT'S less than a month now until Leap year and millions of old maids are planning to do their leaping early.

EVERY bachelor hotel is a hope chest.

THE bachelors are trying to protect themselves by filling the jobbies with mice.

BUT the spinsters are prepared. They're going around with a marriage license in one hand and a mouse trap in the other.

THOUSANDS of innocent men are leading unmarried lives and don't want to be interrupted.

WEDLOCK is all right, but not for single fellows.

THEY have nothing against marriage. It's a wonderful thing for husbands.

A BACHELOR is a man who's never been disappointed in love.

HE picks them at random and leaves them at the same place.

AN Iowa dame says she's going to marry two men in case something happens to the other one.

SHE'S a woman with wholesale ideas.

ACCORDING to her, every bachelor should be married. No man has a right to enjoy himself.

SHE'S looking for a widower. She wants a man who's altar broke.

SHE has her eye on a fellow who's trying to be a century plant, but she's going to nip him in the bud.

SHE'S not satisfied with one flower of youth; she wants a whole bouquet.

LEAP YEAR gives the homely women a chance. Many an old maid has started in life as an American beauty and turned out to be a snap-dragon.

Copyright, 1927, King Features Syndicate, Inc.

ITCHY RASH ON BABY'S SCALP

Scratching Caused Eruptions. Cuticura Healed.

"The general appearance of the breaking out on my baby's scalp was in a rash. It kept spreading over her head and formed scales. It must have itched as the baby scratched, causing eruptions, and she was very fretful. Her hair became lifeless and dry and fell out. The trouble lasted two or three months.

"I used other remedies without success. I sent for a free sample of Cuticura Soap and Ointment and it helped her. I purchased more and in a short time she was healed." (Signed) Mrs. Wellington Morey, West Fairlee, Vt., Jan. 6, 1927.

Use Cuticura to heal skin troubles.

Soap 25c. Ointment 25 and 50c. Talcum 25. Sold throughout the world. Sample each free. Address: "Cuticura Laboratories, Dept. X, Malden, Mass." Cuticura Shaving Stick 25c.

The Habit of Courage

BY L. LAMAR MATTHEWS

HENRY and his little brother Boswell were delivering hand bills. Up one side of the street and down the other they went ringing doorbells and leaving the circulars as they had been instructed to do. Henry darted into one house while Boswell ran into the next door, and so they made quick work of their bill throwing.

Then all of a sudden Henry heard the ugly growl of a dog mingled with a shriek from his younger brother. Looking in the direction from which the terrifying sounds came the boy saw a huge dog almost upon Boswell. Before he could move, the dog leaped at the child, but Boswell dodged the attack. Then without a moment's hesitation Henry picked up a stick and ran shouting toward the ferocious animal.

As often happens, the dog recognized the fearlessness of a superior being and slunk away beneath the house. The boy's superb courage had saved his little brother from a horrible experience.

Now Henry has not always been a brave and bold lad. He can remember when he was afraid of many things—dogs in particular. He still shrinks from encounters with danger. That is human nature. But in an emergency he can be trusted to rise to the occasion and meet danger unafraid.

Three years ago Henry joined the Boy Scouts; and as every scout knows service and courage are keynotes of scoutdom. Those boys are trained in courage. They are inspired by tales of brave deeds and they are taught how to meet emergencies. Henry, being a most enthusiastic scout, read the books and practised the teachings week after week for a long, long time. In that way he got the lessons firmly planted in his consciousness. He gradually acquired the habit of courage through performing many small deeds of bravery. Then the big test came and he met it like a man.

Authorities on the subject agree that people are not born brave or cowardly by training, by everyday influences, by environment.

When the habit of courage is firmly fixed in the nature of a boy, a girl, a man or woman, then that person can be depended upon to act without fear of cowardice in any situation.

It is persistent drill; patient teaching, wise counsel and good example that enables your son to throw off the shackles of fear. For he surely as habit controls other actions, habit controls the trait called "courage."

Sometimes it is companions who furnish training in physical courage. Sometimes it is the conditions which a cold world imposes upon homeless children. There are undoubtedly many fearless people who have never had any home training. But they got it in the hard school of experience. No one wants his own children subjected to unnecessary hardships. But every parent wants his children—especially his sons—to be brave.

Those who are unable to cultivate in their young ones the habit of courage may be able to find some organization that will help in that direction. It is certainly worth trying.

Copyright, 1927, International Feature Service, Inc.

MRS. SOLOMON SAYS---

By HELEN ROWLAND.

WHEREFORE, my Daughter, do men make love unto women, and to pursue them with flatteries and petting and applesauce and sweet nothings!

For, lo, many men have come unto me sighing that they are weary of women and sick of love!

Yet, do they continue their philandering, unblushingly.

Go to. There be an hundred reasons why men continue to woo women; and the greatest of these is HABIT.

For, alas, even as some men have only one after-dinner story, and others only one collar button, many men have only one line of chatter for women. And blessing a damsel is to them but second nature and a matter of form.

And some men make love because they fancy themselves Great Lovers, and seek to practice their skill. For every woman is to them but another conquest and another sentimental experiment; and NO damsel escapeth them!

And other men make love because they are filled with a secret conviction that every damsel EXPECTETH it. And to disappoint a woman would be a breach of etiquette. Therefore do they kiss every damsel out of pure courtesy.

Behold, many men make love to a woman because they suspect in their hearts, that if they do NOT woo her, some other man WILL. And no man can endure that any other man should beat him at his own game.

And more men make love because it is easier to kiss a woman and tell her how wonderful she is, than to explain to her why they do not especially care to kiss her.

Lo, some men make love because for a brief moment they are overcome with infatuation, and filled with the illusion that it is LOVE from which they are suffering. Yet, upon the next morning, when they have regained their nerve and their composure, they are smitten with remorse—and the damsel seeth them no more!

Thus do all men continue to make love unto women, so long as their hearts are not entangled.

But when a man dinneth himself truly IN LOVE, his tongue cleaveth unto the roof of his mouth, and he closeth his lips lest he commit himself. And only by main force and artful subtlety can an admission be extracted FROM him!

For verily, verily nothing so crampeth a man's style and wrecketh his love-making, as Love, itself!

SELAH.

Copyright, 1927, King Features Synd., Inc.

SMART SAYINGS OF CLEVER CHILDREN

The Boston Evening American will pay $1 for published smart sayings. Address "Smart Sayings," Boston Evening American.

Teacher: "Can any of you children tell what an interrogative sentence is?"

Andy (confidently): "Please, teacher, it was one of them sentences what you always put an ear after."

FANNIE LINDSTROM,
27 Falcon St., East Boston.

TRAVEL-TOURS-HOTELS

POLAND SPRING XMAS PLANS

Reservations for the Christmas and New Year holidays at the Mansion House, Poland Spring, Me., are the largest they have been for several years. Due to the early snowfall in that section, all forms of Winter sports are now available. Long famous as a Winter sports resort, especial attention has been centered on the Mansion House the past three years, due to the Poland Spring Dog-Sled Derby races, which are the first held in New England under the auspices of the New England Dog Sled Association, which attracts some of the most famous dog drivers of the country.

Leonard Sepalla, famous Alaskan dog driver, has arrived for the Poland Spring Dog-Sled Derby. He brought more than twenty Siberian dogs with him and can be seen daily mushing over the roads and hills, getting them in shape for the races to be held on January 27 and 28.

Mrs E P. Ricker, Jr., of the Mansion House, who was the only woman entrant in the races last year, is also out on the roads putting her team in trim. She will have a relatively new team of full-blooded Eskimo huskies this year, and it is expected she will put up a fine race. Contestants a worthy race. Mrs. Ricker put her dog sled on wheels during the Summer and attracted much attention when giving the dogs a run.

Among the arrivals at the Mansion House are: Mr. and Mrs. Arthur P. Felton of Brookline, Mass.; Mr. and Mrs. Carl Dostnell and family of Milton, Mass.; Mr. Chester Isgild of Boston; Mr. and Mrs. Frank S. Price of Boston; Lady Katherine Mercer and her son, Commander Mercer, of Boston; Mrs. John T. Bottomley and family of Newton, Mass.; Mr. and Mrs. Stanley H. Stewart of Cambridge, Mass.; Mr. Frank D. Woodruff and family of Brookline, Mass.; Mr. and Mrs. John Stiles of Brookline, Mass.; Mr. and Mrs. Clinton Seeville of Brookline, Mass.; Mr and Mrs. Albert A. Hunt of Milton, Mass.; Mrs. Hentak Sa, and family of Milton, Mass.; Mr. and Mrs. Marshall Sheffner of Cambridge, Mass.; Mr. and Mrs. Everett Prevores and children of Brookline, Mass.; Mr. Woodruff M. Smith, Mrs. Smith, Mr. and Mrs. Charles Fl Mills of Brookline, Mass.; Mr. and Mrs. Leonard Tower of Milton, Mass.; Mr. Charles Lansdale of Brookline, Mass.; Mr. and Mrs. F. S. Redmond of Reidville, Mass.; Mr. and Mrs. Elmer H. Bright and family of Boston; and Mr. and Mrs. Sherman Dames and party of Boston.

Excursion Trains for Montreal Leave Dec. 30 and 31

The Boston & Maine Railroad announce a New Year's excursion to Montreal leaving Boston Friday and Saturday December 30 and 31, returning by day or night trains Monday, January 2. This excursion will offer a wonderful opportunity for New Englanders to enjoy Winter sports over the New Year's week-end at reasonable expense.

GET WEATHER BY MEASURE.

Measuring Winter joy by the yardstick is a novelty just introduced in connection with an extensive special Winter sports weather service in Germany.

For some time the German Winter sports enthusiasts has been accustomed to read in the newspapers or to hear over the radio all about temperature, snow and other conditions in the favorable Winter sports district.

In addition, this weather service now issues charts which are available at all travel bureaus, railroad stations and other opportune places, showing in a readily understandable manner the amount of snow covering each Winter sports district. These charts are based on readings from a special kind of snow gauge which has recently been introduced all over Germany.

There are some two hundred major Winter sports events scheduled for January, February and March in the Bavarian Alps, the Black Forest, Thuringia, the Harz Mountains, Saxon Switzerland and the various other Winter sports centres.

REGULAR TRIPS TO BERMUDA

With the resumption last Thursday of the regular weekly sailings of the Royal Mail Steam Packet Company's popular ship Araguaya, the 192-ft Bermuda season formally centres around the Queen of the B.M.N., a widely known figure in the Bermuda trade, took over command of the vessel which each Thursday will take its load of pleasure seekers South for rest and recreation where icy blasts are unknown and where the warm current which comes up from the Gulf of Mexico brings with it a semi-tropic climate.

Few spots remain on this side of the world which are so accessible and yet so full of charm and so unspoiled by the spirit of promotion and commercialism as the Bermuda Islands. About 700 miles southeast of New York, this group of islands lies beyond the Gulf stream. With none of the hustle and bustle characteristic of so many resorts, Bermuda is smart without ostentation. Colonial society centers around the Governor's house.

In and around Hamilton, the capital, and Bermuda's only city, are applied by visitors of note in the social world as well as writers and artists, and throughout the season tremendous hotels provide a continuous program of dancing, sports and other entertainments. In addition to features afforded by other resorts Bermuda boasts a full measure of real enjoyment which makes a vacation there one never to be forgotten.

With no railroads street cars nor automobiles, Bermuda abounds in beautiful coral roads winding over low hills, through valleys and along the crest of coral cliffs. Horseback riding and cycling are popular pastimes as are golf tennis, horseracing, surf-bathing, sailing and fishing.

NEW LONDON INN OPEN FOR WINTER

New London Inn, New London, N. H., on the crest of the hill, 1,400 feet above sea level, was built in 1792. It is an old-fashioned inn and while it has been enlarging several times, its original building, is still the same in many respects and a number of the rooms still have the old panelling and fireplaces.

COACH FOR NEWPORT, N. H. LEAVES BOSTON SATURDAY

The first Winter week-end trip de luxe motor coach tour Boston to Newport, N. H., the Sunapee Town, the home of Winter sports, will leave Boston on Saturday, December 31, direct from Newport Monday, January 2.

Beginning the following Friday, January 6, there will be six weekly trips from Boston returning from Newport, N. H. Sunday night. The Sunapee Region is the mecca for devotees of Winter sports. All who avail themselves of the week-end service will find mine host, Robert E. Gould has provided for your every attention.

A copy of leaflet descriptive of Winter sports by bus will be sent upon request by 344 Washington St. American-Advertiser Travel Bureau No. 5 Winthrop square, Boston.

BOSTON TO PROVIDENCE COACHES RUN HOURLY

The coach schedule maintained by the New England Transportation Company between Boston and Providence now includes an improved plan whereby hourly through journeys will be made in two hours. Under the plan the coaches continue to leave from the Consolidated Coach Terminal in Park Square every hour on the hour and from the Union Coach terminal in Providence every hour on the half hour.

Savannah Line

Delightful 9-Day Cruises
TOSAVANNAH $67.27
AND RETURN
Including meals and stateroom accommodations
New ships—De Luxe accommodations.
Finest Cuisine—Orchestra—Spacious Decks
Day's stop-over in New York—both ways—for sightseeing and the theatre, with ship as your hotel.
An ideal short vacation that takes you into Summerland for a few days of the most comfortable way to travel.
Ocean Steamship Co. of Savannah
Pier 42 Hudson Tunnel Docks
Boston, Mass.
or nearest tourist office

The Route De Luxe to FLORIDA

$5.00 TO NEW YORK
SPLENDID STEAMERS—SPLENDID SERVICE

Join the band that's now heading for New York via the very delightful Fall River Line,—of course.

Hot and cold running water in all staterooms
Tickets at 67 Franklin Street and Soule or Back Bay Stations
Leave South Station daily at 6 P. M.

FALL RIVER LINE

BOSTON DIRECT TO IRELAND

LUXURY CRUISES
WEST INDIES
PANAMA CANAL
Three Glorious Winter Vacation Cruises of Recreation and Romance by the luxurious oil-burning turbine steamer
VEENDAM
JANUARY 28th and MARCH 17th, 1928
16 days each, visiting Bermuda, Jamaica, Havana and Nassau—$230 up.
FEBRUARY 25th, 1928—28 Days
Havana, Jamaica, Panama, Curacao, La Guayra and Caracas (Venezuela), Trinidad, Barbados, Martinique, St. Thomas, Porto Rico, Bermuda—$385 up.
Cruise fares include comprehensive shore excursions, carefully arranged and carried out by the Frank Tourist Company.
Illustrated folder on request.
HOLLAND-AMERICA LINE
30 STATE ST., BOSTON
Branch Offices and Agencies in all principal Cities and FRANK TOURIST CO. 33 Broadway, N. Y. Boston

An unsurpassed standard of comfort, cuisine and service is maintained on the splendid cabin steamers CLEVELAND, THURINGIA and WESTPHALIA.
Round Trip Rates $150
Improved Third Class
Next Sailings
S. S. THURINGIA - - Dec. 28
S. S. CLEVELAND - - Jan. 13
S. S. WESTPHALIA - - Jan. 27
Sailings from New York one day earlier
To add to the comfort and enjoyment of women and children on board an experienced Irish Matron has been appointed to each ship.
HAMBURG-AMERICAN LINE
Union Agencies Ltd., Inc., General Agents
151 State Street, Boston

Sailing from Boston
Queenstown—Liverpool
Jan. 7 †ANDANIA
Feb. 19 †CARMANIA
Mar. 18 †CARONIA
Apr. 1 †CARINTHIA
**Cabin and third class only. †Carries cabin, tourist third cabin and third class.*
Services from New York to Plymouth, Cherbourg, London Liverpool, Queenstown Glasgow, Londonderry
Cunard and Anchor Lines
33 State Street Boston
or Apply to Local Agents

Travel to NEW YORK
Through Cape Cod Canal
in Luxury
$5.00
The cost is reasonable. Yet you enjoy every hotel comfort on the "George Washington" or "Robert E. Lee."
The ONLY line all the way by water.
Daily over-night freight and passenger service — direct, fast!
Leave India Wharf, Boston, daily except Sunday 5 P. M. Due New York 8 A. M.
Phone HANCOCK 1700 or LIBERTY 5580
EASTERN *steamship lines*
BAY STATE LINE NEW YORK
OUTSIDE STATEROOMS $1.00 and $2.00
Direct connection Guelph and Toronto Jct. Providence P. S. S. daily and Sundays. Tickets and Reservations, 31 South Station, Back Bay and Consolidated Ticket Offices, Boston.

NEW YORK STOCKS

	Dec. 22	Dec. 21	
Abitibi P & L139	138¾	138¾	140
Adv Rumely...	18	18	19¾
Ajax Rubber...	3¼	3¼	3¾
Air Reduction	184	184	
Ajax Rubber...	11⅝	11⅛	11⅝
Al Ch & Dye	124⅞	125¼	126¼
Allis Ch Mfg	113¾	113¾	113¾
Amal Leather	12⅝	12¾	13
Amerada ...	30¼	30⅛	30½
Am Ag Chem	19¾	18⅞	19
Am Ag Ch pf	94	94	94
Am Br Shoe..	45¾	44¾	45¾
Am Br'n Boy	14¾	14¾	14¾
Am Can ...	75	75	75
Am Car&Fy..	106	103	106
Am Chicle ...	71¾	71⅝	72
Am Drug Sy'n	13¾	13¾	13⅝
Am FP ...	30¾	30¾	30¾
Am Hide&L pf	65¾	66¼	66¾
Am Hide&L pf	58¼	58¼	58¼
Am Ice ...	31¾	30½	30½
Am Intl Corp.	23	23¼	23¼
Am Linseed..	65¾	65¾	65¾
Am Linseed pf	84½	84½	84½
Am Locom ...	107	107	106
Am Metal ...	49¾	47⅞	48¾
Am Pow & L..	66¼	65¾	66¼
Am Radiator..	33¾	33¾	34
Am Republics	8⅝	7⅞	8
Am Safety R..	56⅝	56⅝	56⅝
Am Smelting..	187	184½	184½
Am Steel Fdy.	67⅝	66⅝	67⅝
Am Sugar ...	57	57	57
Am Tel & Tel.	179	178⅜	179
Am Tobacco..	172	170½	170½
Am Tob B ...	172	170½	171½
Am Wtr W (N)	59½	58⅜	59⅝
Am Woolen..	29¼	29¼	29¼
Am Wool pf..	47	47	49¾
Anaconda ...	59¾	58⅝	59
Anvoy Ill A..	10¾	10¾	10¾
Armour Ill B..	5⅝	5⅝	5⅝
Arnold Const.	53¾	53¼	53¾
Atlas Tire ...	24	23¾	23¾
Atch T & S F..	194½	193	194
Atlantic Coast	211	211	211
Atl Gulf & W I	35¾	35⅝	35¾
At GG & Wpf	39	39	39
Auburn Auto..	115	114	115
Baldwin Loco	253	253	254
Balt & Ohio..	118¼	117⅝	117¾
Bangor & Aro	47	46¾	47
Barnsdall Cl A	25¼	25¼	25¼
Beechnut ...	69¾	69¾	70
Belding Hem..	19	19	19
Beth Steel	58¾	57⅞	57¾
Beth Steel pf	98¾	98¾	98¾
Bklyn Man Ry	57⅝	57	57½
Bkln Un Gas..	144	144	145
Brun-Balke C	24	23¾	23¾
Burns Bros A..	99	99	100
Burr and M..	143½	143½	143½
Bush Term..	61¾	61½	61¾
Butte Copper..	5	4¾	4¾
Butte & Sup..	19¾	19¾	19¾
Bencon Oil...	15⅝	15⅝	15⅝
Bloomingdale.	46¾	45¾	46
Brown Shoe...	47½	47½	47½
Butterick ...	46¾	46¾	46¾
Byers ...	101	96¾	98¾
Calif Packing	77	77	77¾
Case Thresh..	172¾	170	172¾
Case Thr pf..	270	272¾	271
Cal Arizona ..	120	118	118
Can Dry G Ale	54¾	53¾	54¾
Can Pacific..	153¾	153¼	153¾
Cal Hecla ...	24	23¾	24
Can Alloy Ste	31¾	31¾	31¾
Cand Gibbon..	12¾	13¾	12¾
Cerro de Pasco	71½	69	70¾
Certain-teed..	13	13	13
Chand Clev pf	37	16⅝	17
Ches & Ohio..	205	205	206
Chesebro Cor	81¾	81¾	81¾
Chi & Alton pf	11½	11¼	11½
Chi & G Il pf..	72	72	73
Chi Gt West....	13	13	13
Chi Gt W pf..	29¾	28¾	29
Chi M & St P	18	18	18
Chi M & St P pf	34¼	34¼	34¼
Chi & N W	85¾	85¾	87
Chi Pneu Tool	13⅛	13	13
Chi R I	107⅝	106¾	107
Chile Copper..	42¾	41¾	42¾
Chile Exploit	64¾	61¾	64¾
Chuett P	78¾	77¾	78¼
Coca Cola....	130¾	128¾	128¾
Colgate Palm	102¾	101¾	102¾
Col Fuel & I..	85¾	83¾	83¾
Colum Carbon	93¾	92	93
Colum Gas ...	57¾	57¾	57¾
Com Power....	65	65¼	66
Comwlth Edis	187	186¾	187
City Stores B.	61¾	61¼	61
Congoleum ...	27	27¾	27¾
Consol Cigar..	84¾	84¾	84¾
Consol Gas...	117¼	116¾	116¾
Congress Cigr	82¾	81¾	82¾
Cont Bakery A	51¾	51¾	51¾
Cont Bakery B	96¾	95¾	95¾
Cont Bak pf..	96¾	95¾	96¾
Cont Textile..	25	25	25
Conti Can....	85¾	84¾	85
Cont Insur...	338	326¾	333¾
Cont Insur (n)	84¾	87¾	87¾
Conti Motors..	11	10¾	10¾
Corn Prod....	81	65¾	66¾
Coty ...	115¾	115¾	115¾
Crucible Steel	93¾	90¾	91¾
Cuba Cane....	7	6¾	6¾
Cuba Co....	28¾	27¾	28
Cuban-Amer..	21¾	21¾	21¾
Cudahy Pack.	53	51	51¾
Curtiss Aero..	62¾	61¾	62¾
Curtiss Clear	43¾	40¾	42
Del & Hudson	186¾	183¾	186¼
Del L & W..	139¾	137	139¾
Den Rio Grde	16¾	16¾	16¾
Devoe & Ray..	41¾	40¾	40¾
Dodge Bros..	20¾	19¾	19¾
Dodge Bros pf	72¾	72¾	72¾
Dome Mines..	13¾	13	13¾
Dunhill	60¾	60	59¾
Dupont	324¼	320½	320½
Eastman Kod.	165¼	164¾	164¾
Eaton Axle...	27¾	26	27
Edw Gotsfdg	29	28	29
Elec Boat....	16¾	15¾	15¾
Elec P & L..	31¾	31¾	31¾
Elec Refrig..	9¾	9¼	9¼
Elec S Battry	75¾	73¾	75¾
Endicott John	78¾	77¾	78¾
Eng Pub Serv	35¼	35	35¼
Erie R R....	65¾	63¾	64¾
Erie 1st pf..	62¾	62¼	62¼
Erie 5tm Sh..	34¼	34¼	34¼
Eureka Vac..	77¾	77¾	77¾
Fairbanks M..	32¾	32¾	32¾
Fidelity Phenix	230	210	210
Federal L & S	42½	42	42
First Nat Sts.	23¾	23¾	23¾
Fed Mot Trk..	18¾	18¾	18¾
Fisk Rubber..	16¼	16¼	16¼
Fleischmann..	67¾	66¼	67
Foundation Co	41¾	40¾	40¾
Fox Films ...	54¾	53¾	53¾
Freeport	102¾	101¾	101¾
Gabriel Snub..	23¾	23¼	23¼
Gardner	14¾	13¾	13¾
Gen Am Tank	62	61¾	61¾
Gen Gas & E..	38	38¼	38¼
Gen Electric..	132¼	131¼	131¾
Gen Motors...	134	133¾	133¾
1st Old 4½ cts	63¾	58¾	59¾
Gen Ry Sig...	122¾	118¾	122¾
Gen Refract..	70	67¾	68¾
Gimbel Bros..	40¾	39¾	39¾
Glidden	21	20¾	21
Gold Dust....	39¾	39¼	39¼
Goodrich Tire	92¾	92¾	92¾
Goodyear	63¾	62¼	62¾
Gen Stn Hook	63¾	63¾	63¾
Gm Silk H (n).	80¾	79¼	80¾
Gillette	103¾	102½	103¾
Granby	43¾	42¾	42¾
Gt Nor Ore....	24	24	24¼
Gt Northn pf..	100¾	99¾	99¾
Gt Westn Sug	37¾	37	37
Greene Cop....	141¾	137¾	139
Gulf M & Nor	58¾	58	58¾
Gulf St Stl...	54	52¾	53¾
Hartman Corp	73¾	73¾	73¾
Hershey pf..	73¾	73¾	73¾
Hollander....	35¾	35	—
Household Pr..	64	64	64¾
Houston Oil ..	162¾	160	160¾
Howe Sound..	67¾	66¾	66¾
Hudson Motor	82¾	81¾	82¼
Hupp Motor..	34¾	33¾	34¾
Hud Coastal..	134¾	134¾	134¾
Independ Oil..	26¾	25¾	25¾
Inspiration Cp	22	21¾	22¼
Interb Rap Tr	32¾	32¾	32¾
Intern Rubber	20¾	20	20¾
Intl Agr Corp	14¾	14¾	14¾
Int Harvest..	254¾	254¾	254¾
Int Business..	109¾	109	109¾
Intl Cem Corp	39¾	39¾	39¾
Int Match pf.	95¾	91¾	93¾
Intl Mer Mar.	4¾	4¼	4¾
Intl Mer M pf.	41¾	40¾	40¾
Intl Nickel ..	89¾	82¾	85¾
Intl Paper	75¾	72	72
Intl T & T ..	149¾	149	149¾
Indian Refin ..	10	9¾	10
Jewel Tea	81	81	81
Jones Tel	29¾	28½	29¾
Jordan Motor..	14¾	14	13¾
Kayser & Co..	42¾	42¾	42¾
Kelsey Wheel	23¾	23¾	23¾
Kelly Springfd	27¾	27¼	27¾
Kennecott Cop	34¾	34¾	34¾
Kraft Chees..	55¾	55¾	55¾
Kresge Co....	35¾	34¾	35¾
Lago Oil....	35¾	34¾	35¾
Lambert	83¾	83¾	83¾
Lehigh Valley	93¾	92¾	93¾
Lehn & Fink..	17	16¾	17¼
Len Bakeries..	16¾	16¾	16¾
Life Savers...	31¾	30¾	30¾
Liggett & M..	122¾	122¾	122
Liggett & M B	123¾	123¾	123¾
Lima Loco....	62¾	61¾	57¾
Liquid Carbo..	69¾	68¾	68
Loew's Inc....	63¾	63¾	63¾
Loft Inc....	5¾	5¾	5¾
Lorillard	49¾	49¾	49¾
Lorillard & Co	38¾	38¾	38¾
Lou G & E....	29¾	28	27¾
Louisiana ...	104½	104½	104½
Ludlum Steel..	27	26¼	26¾
Mack Trucks..	107	106¾	106¾
Magma Copper	42¾	42¾	42¾
Manhat Shirt..	33¾	33¼	33¼
Mn El Ry&Lt	42¾	42¾	42¾
Manhattan ...	4¾	4¾	4¾
Mariand Oil..	36¾	35¾	35¾
Martin Parry..	16¾	16¾	16¾
Mathieson Alk	46¾	46¾	46¾
May Dept Str..	87¾	87¾	85½
Maytag Co....	23¾	23¾	23¾
Mex Stabd Oil..	4¾	4¾	4¾
Miami Copper..	19¾	19¾	19¾
Mid Cont Pet..	49¾	49¾	49¾
Middle Sta Oil..	2	2	—
Miller Rubber	21¾	21½	21¾
Mo K & T & SSC	31¾	31¾	31¾
Mo Kan & Tex	42¾	41¾	41¾
Mo Pacific....	48¾	47¾	48¾
Mo Pacific pf.	113¾	113¾	112¾
Montana Pow..	103	103	104
Montgay Ward	121¾	117	120¼
Moon Motor....	7	7	7
Mtid Steel pf.	241½	236	238
Moto Meter....	4¾	4¾	4¾
Motor Wheel ..	25¾	25¾	25¾
Mullins Body..	3¾	3¾	3¾
Murray Body ..	4¾	4¾	4¾
Nash Motors ..	88¾	88	87¾
Nat Acme	28¾	28¾	28¾
Nat Cash Reg	50	49¾	50¾
Nat Dairy Pr.	62¾	61¾	62¾
Nat Enam ...	21¾	21¾	21¾
Nat Distil	34¾	34¾	34¾
Nat Lead	136	135	135
Nat P & L....	23¾	23¾	23¾
Nat Supply...	95	94¾	95
Nev Cons Cop	20¼	20¼	20¼
N Y Air Brake	45¾	43¾	43¾
N Y Central..	164¾	163¾	164¾
NYC & St L..	109¾	109¾	109¾
New Hav pf..	113¾	113¾	113¾
New Haven....	61¾	60¾	61¾
N Y Ont & W..	32	30¾	30¾
North Am....	60¾	59¾	59¾
North Pacific..	69¾	69¾	69¾
Nor Pacific....	69¾	69¾	69¾
Oilwell Sup...	35¾	36	36¾
Oppen-Collins.	77¾	77¾	78¾
Omnibus Corp	17¾	17¾	17¾
Orpheum Circ..	24¾	24¾	24¾
Otis Steel....	10¾	10	10
Owens Bottle..	64¾	61¾	64¾
Pac Gas & El..	49	49	49
Packard Motor	58¾	58¼	58¾
Packard M pf..	68¾	68¾	68¾
Paige Detroit.	16¾	16¾	16¾
Pan-Am Pe B	41¼	40¾	41
Pan-Am Pe A	42¾	41¾	42¾
Par Fa Lasky..	115	113	113
Park Utah....	9	8¾	8¾
Park & Tilford	34¾	33¾	34¾
Pathe A	21¾	21	21¾
Patino Mines..	22¾	22¾	22¾
Peerless Mot..	22¼	22¼	22¼
Penick & Ford	22¾	22¼	22¾
Penn Dix Cem	23¾	23¾	23¾
Penn RR	45¾	44¾	44¾
Peoples Gas..	160	160	159½
Phil & Read..	39¾	39¾	39¾
Phillips Petrol	41¾	41¾	41¾
Philip Morris.	20¾	19¾	19¾
Pierc Arr Rub	14¾	14¾	14¾
Pierce Arrow..	14¾	13¾	14¾
Pierce Ar pf..	49¾	49	49
Pierce Petrol..	5¾	5¾	5¾
Pitts Coal	49¾	49¾	51
Postum Cereal..	125	121½	123¾
Prod & Ref....	21¾	21¾	21¾
Pub Serv NJ..	42¼	41¾	42¾
Pullman Inc..	45¾	45¾	45¾
Punta Alegre..	30¾	30¾	30¾
Pure Oil.....	26¾	26	26¾
Purity Bak	31¾	31¾	31¾
Radio Corp...	93¾	92¾	91¾
Reo Motor	25¾	25¾	25¾
Reading	105¾	104¾	104¾
Rich Oil	27	26¾	26¾
Reid Ice Corp	40	39¾	39¾
Real Sil Hos	23¾	23¾	22¾
Remington R	23¾	22¾	22¾
Reynolds Spra	42¾	42¾	42¾
Rep Iron&S..	60¾	59	59½
Reynolds T B..	167¾	157	157¾
Rossia Ins ...	187	187	187
St Jos Lead ..	41¾	41	41¾
St L & S F pf.	106¾	106¾	106¾
St L & S F pf.	100¼	100	100
St L S'western	78¾	78	78¾
St L S'west pf	76¾	76¾	76¾
Savage Arms ..	63	63	63¾
Schulte Stores	52¼	52	52¼
Seaboard A	52¾	52¾	52¾
Seabd Air L pf	39¾	39¾	40
Sears Roebuck	89¾	89¾	89¾
Shattuck F G	93¾	93¾	93
Shell Union O.	25¾	25¾	25¾
Sinclair Oil....	25¾	25¾	25¾
Simms Petrol..	23¾	24¼	24¼
Skelly Oil	27¾	27¾	27¾
Sloss Sh Ir 120	116	116	116
Southn Pac....	124¾	123¾	124¼
So Cal Edison	43¾	43¾	43¾
So Dairy Pr..	28¾	28¾	28¾
So Dairy B..	30¼	30	30¼
So P R Sug..	10¾	10¾	10¾
Southern Ry..	146	145¾	146
Spicer Mfg....	25	25	25
Std Gas & El..	56¾	56¾	56¾
Std Oil Calif..	56	55¾	55¾
Std Oil NJ....	37¾	37¾	37¾
Std Oil Ohio..	31¾	30¾	30¾
Sterling Prod..	134¾	133¾	134¾
Stand Mill 1s	104¾	104¾	104¾
Stewart-W Sp	80¾	79¾	80¾
Stromberg Cb	43¾	43¾	43¾
Studebaker ..	48¾	48¾	48¾
Submarine B..	4¾	4¾	4¾
Sun Oil	32¾	32¼	32¾
Superior Oil..	8¾	8¾	8¾
Trans & Wil..	47¾	46¾	46¾
Tenn Cop & Ch	47¾	47¾	47¾
Texas Co....	53	52¾	52¾
Tex Gulf Sul..	76¾	75¾	76¼
Tex Pac L'd Tr	27¾	27¾	27¾
Tex & P C&OI	14¾	14¾	14¾
Texas Pac Pet	10¾	10¾	10¾
Tobacco Prod	116¾	116	116
Tranconti Oil..	9¾	9	9
Underwood T..	64¾	63¾	64¼
Union Carb....	149¾	147¾	149¾
Un Oil of Cal..	46¾	44¾	44¾
Union Bag	185	183¾	185
Union Oil	45¾	44¾	45¾
Union Pac pf..	85	84¾	84¾
Un Cigar 6%	82¾	82¾	82¾
Un Cigar 8%	119	119	119
Un Drug	194	193¾	193¾
Univ Pipe....	27¾	27	27½
U S C I Pipe..	15	15	15
U S Distrib....	18¾	18	18¾
U S Ind Alc..	108¾	105	108
U S Leather..	3	3	3
U S Leath A..	54¾	53¾	53¾
U S Rub 1st..	63¾	62¾	63¾
U S Rub ...	55¾	53¾	55¾
U S Rub 1 pf..	102½	102¼	102½
U S Smelt....	51¾	51¾	51¾
U S S & R pf..	52¾	51¾	53¾
U S Steel....	151	148¾	149¾
U S Steel pf..	140	140	140
Utilities P & L	29¾	29¼	29¾
Vanadium	66¾	63¾	63¾
Va Caro Cm n	13⅞	13⅜	13¾
Vic Talk Mch	53¾	52	53¾
Vick Corp....	59¼	59¼	59¼
Vivaudou	21¾	20½	21¾
Wabash RR....	65¾	65¾	65¾
Ward Bak B..	24¾	24¾	24¾
Weber & Hhn..	70	69	70
Warner Bros..	19¾	18¾	19
Warren FdyN..	20	20	20¼
Western Md....	50¾	49¾	50¾
West Elec pf..	69¾	69¾	69¾
West Pac pf..	60¾	60½	60¾
Western Un 7..	174¾	171¾	174
Westg El & Mf	171¾	170¾	171
West A B....	46¾	46¾	46
White Eagle O	26¾	25¾	25¾
White Motor..	27¾	27¾	27¾
Willys-Over...	18¾	17¾	17¾
Willys-Over pf	94¾	94¼	94¼
Wilson & Co..	24¾	24¾	24¾
White Rock..	34¾	34¾	34¾
Woolworth ..	193¾	192	192¾
Worth Amer..	11¾	11¾	11¾
Wrigley W J ..	69¾	69¾	70
Yellow Trk ..	34¾	34	34¾
Youngstown S	95

MRS. BAKER GIVES CHRISTMAS PARTY

Following her usual custom, Mrs. Roland M. Baker, wife of the postmaster of Boston, was hostess at her home, No. 70 Chestnut street, at a Christmas party for a group of children who are under the care of the Community Health Association for infantile paralysis after-treatment.

There was a Christmas tree with gifts for the little sufferers and their brothers and sisters, to whom, also, refreshments were served.

Those children, many of whom were crippled in the infantile paralysis epidemic of 1917, have been entertained by Mrs. Baker each Christmas for a number of years, and, according to Miss Florence Patterson general director of the association they look forward to the event during the entire year.

Christmas Suggestions

GIVE HAIR A GOOD TIME! This title in the form of a book at Boston. KEITH-ALBEE, BOSTON.

DON'T FAIL TO DECIDE Conscientious our specialty. Xmas candy, stationery, etc. Mail Trade Co., 24 Province st.

A FEW Gift Suggestions for HER: Diamond Bracelets, Head Bands, Tu'ist Sets, Wrist Watches, Pearls, Wash Bag Cases—all obtains de on our Dignified Payment Plans. Washington Jewelry Co., 536 Washington St., Boston. Mass. Street floor

AFTER CHRISTMAS SALE—Furs, Suits, Dresses Indies cruises. Send for booklet. Culpitts Tourist Co., 284 Washington st. Boston.

AFTER SHOPPING food treats await you at any of the Aldus Lunches.

AUTO INSURANCE—Cost or time. B. C Dwyer, 218 Harrison Ave. Han. 2222, 0ne

AUTO LESSONS—Give a man the fact that he can auto School, 313A Huntington Ave

BENCH MADE—Turkeys, cranberries, oysters, nuts, vegetables, fruits, confectionery, ready for Xmas, 167 M st., So. Boston 0-50

BILL Fold Secretaries, Key Cases, Bracelet Identity Cases, Strap Watches, Signet Rings, Knee Rings, Fine Gold Jewelry, Gifts for Kids—all obtainable on our Dignified Pay ment Plans. Washington Jewelry Co., 536 Washington St., Boston. Mass. Street floor

BOSTON AIR RIFLE CLUB—Make this sale's headliner's 3 Winter St Han 803. Mas. 3729.

CANDY, CIGARS, TOYS, PERFUMES ETC A PLEASURE TO BUY. DRUGGIST, 1276 MASS AVE., BOSTON KEN. 5349.

CHRISTMAS shopping is strenuous. Enjoy restful lunch or dinner at Wentworth's, 280 Dorchester St., Boston.

CHINAWARE—Fine embroidery rose C. W Long & Co., 36 Bosch St.; Han. 8083

COURSES in nursing, day, and evening Nurse's Registry, 1276 Mass. Ave., Boston

DOLL Carriages, Bicycles, Scooters, Scooter Bikes, Automobiles, Drums and all kinds of children's toys at wholesale prices. Boston Baby Carriage Mfg. Co., 502 Wash. St

GIVE HER A GOOD TIME! Take her to the best show in Boston. KEITH-ALBEE, BOSTON

FANCY BASKETS of fruit from $1.50 to $5.00 for the holidays. Haines Fruit Co., 5 Chauncy St. Han. 4092.

FAVORS, DECORATIONS, NOVELTIES FOR THE HOME AMERICAN BANNER CO., 12 KINGSTON ST.

FOR latest ballroom dancing see Prof. Wiseman, 230 Tremont St Capitol 4819.

GIVE them a real start in life. Open a savings account with the Boston Five Cents Savings Bank, 16 Court St., Boston.

FUR COATS—Buy now and be beautiful for real No need to pay cash. Small payment; balance convenient; no interest or carrying charges CRAWFORDS MODERN PAYMENT PLAN, 3rd Floor, 632 Washington St.

JOHN J. CREEVELS, mfrs. J. C. hand-made nubia cigars, 10 Wollaston Tce. Gen. 4764

LEATHER GOODS—Bill folds, cig'et cases pipes. London Harness Co., 632 Washington st

LEATHER GOODS—Bill folds, cig'et cases pipes. London Harness Co., 632 Washington st.

MAJOR CORD TIRES—Heavy duty, 1-year guarantee, regardless of mileage. A great buy no interest to pay Summerfield's, 727 Washington St., Boston.

MAKE your Xmas shopping a pleasure by suites at Allston's

MANICURE AND TOILET SETS—$1.75 up. Chandler & Barker Co., 84 Summer st. Han. 0100

MOCANO TOYS and equipment, $1.00 on Chandler & Barker Co., 84 Summer st.

MEN'S Razors Lounge Robe, with all zippers to match $10.00. Hirsch Bros. Inc., 82 to 86 McGrecan's, 71-79 Hudson

NOW! For Miss Rickett in person at the Metropolitan in "A Mere Widow Revue." Three weeks only.

PLAYER PIANO outfit, consisting of player piano, piano bench, 12 player piano rolls; handsome floor lamp and music rack; free tuning for one year; complete for $295. Summerfield's, 727 Washington St., Boston.

P. VOLPE & SONS, Specializing fruit baskets, 2 Salem St., Mort. 2100 or Han. 0100.

REAL GIFT for her, D'Orlando's Evening Slippers and Pumps, 2 Boylston st., 708.

ROMAINE, Dryer locks and Scalp Treatment Thomas Flynn, 62-64 Essex st. Boston.

SCIENCE—Bright Ideas for Gifts, Lamps and up, Chandler & Barker Company 124 Summer St., Boston.

SHOE SHATS—All sizes, Barney and Berry Skates, $3.00. BRINE'S, 32 Bromfield st.

SMOKERS' articles, wholesale prices; cigars, cigarettes, tobacco. Lowest prices in city. Special Shoppers' Lunches can be had at any of the Aldus Lunches.

TRADE dancing, buck and wing, soft shoe chesterian, six prof. lessons, $5. Studio 1276 Mass. Ave.

TELL HER about the pre-Christmas show at the Metropolitan in "A Mere Widow Revue." "A Merry Widow Revue."

WOOL CHEST—Benches and tools practical gift for man or boy. Chandler & Barker Co., 124 Summer St.

WOW—American by trains, $1.00 up. Chandler & Barker Co., 84 Summer st.

WOW—Same as every year, Chandler & American Banner Co., 17 Kingston St.

WALTHAM WATCHES—Guaranteed, complete, guide case, $8.45. Open an account. Visit our big store and get a free look at our watches, jewelry, diamonds, and novelties. No 2.50 down, 2.50 a week. Bell's, 727 Washington St., Boston.

WHILE buying your Xmas gifts buy your lunch at Allston's.

Y. M. C. A. membership for brother, husband, son $16 Phone Han. 4200 for full.

XMAS CLUB now open. Jamaica Plain Trust Co., 617 Centre St. Xmas Club opens Jan. 3, 1922 Centre St., W. Roxbury. Appreciated by 317 members of the Xmas Club.

XMAS CLUB 1928—Also a savings account with us to pay Xmas bills. Charlestown Trust Co., City Sq., Charlestown.

Announcements

Deaths

JULIA SHUMAN—Sister of the late Samuel Shuman, passed away December 21st. In her 72nd year. Funeral services at her late residence, 1 Chapel, Forest Hills Cemetery, Dec. 23, Friday, December 23rd 2 o'clock. Please omit flowers.

Personals

DR KONATH WM. F.—Never to your advantage to consult unnecessarily. Boston Blk 6-632, 13th paper.

Lost and Found

LOST—SMALL YELLOW JAY. The reward if returned to Samuel Bell, Boston, Haymarket 1841.

SILLING—Lost, Elks fraternal, contg cash rollroad & bus. imprinted cards; keep cash reward. Silling, 1010 Colonial Bldg. Han. 8276

BRONCH—Lost, Sat. 21st, cir., between 12 a. m. W. Bedford st. and 1 p. m. 1250, Bow

DOG LOST—Dobyman Pinscher, 6 mos., in Newton, reward. Newton 1250-W.

GOLD AMETHYST CROSS and chain, lost, Sat., in the Waverley Car. Reward. Call Bel. 1250.

POLICE PUP LOST—3 mos. Dec. 20. Vess, A. M. Milton. Reward. Milton 1250-M.

Ring Pill Parkway; Milton 2021.

RANCH—Lost, white gold Elgin watch; engraved. Reward.

WRIST WATCH—Lost, white gold, lady's, Mon. in Boston. Reward. Peabody 251-W.

DR SEACON 87, between Charles and Arlington, Sunday, 2 P. M., light buff Pekingese dog with marked collar and lead; finder will be rewarded on return; no questions asked. Phone or notifying 105 Beacon St.; 2 B. S. 1250.

LOST—By working man with family, 2 weeks' pay, Waverly-Roy, 97 B. 8468.

Announcements

Special Notices 11

REPOSSESSED for cash, 1 crystal seal $95; 1 leopard red fox trimmed, $75. 1 mink trimmed seal coat, $65; 1 cocolette seal rat, $35. Rex, 2296.

Business and Professional Services

Upholstering 16

"LA FRANCE MOHAIR IS BETTER" 10875, pure Angora certified 30 Canal st. S. H. J. SAMIAN & SON 170 Tremont St. Boston Upholstery, repairs and window shades Hub 8117. Prompt serv. Est 1870.

Attorneys 18

FREAK ASPHIE given a cl ar case; specialist in family troubles; everything confidential; call or write White's Law Office, 2221 Ward St., Mattapan. Tel. Hubbard 1277

Beauty Aids 20

ELECTRIC NEEDLE SPECIALIST HAIR removed No pain or scars Physicians' references Miss Mollis Hopper 125 Tremont St., Room 310 Hanover 7288

Permanent Marcel, $6

Guaranteed 6 months, shampoo and finger wave included. 8 Winter St. Room 710 Liberty 8262.

STUDLEY BEAUTY SCHOOL—Full course, regd. teachers, marcel waving, hair dressing, 125 Tremont St., Rm. 303. Cap. 3848

WILL TRAIN pupils for my shop. Thorough and practical instruction in hair dressing, waving and permanents course, $35. Hours 9 to 5. Classes, Mon., Wed., Thurs. 6 to 9 Temple Pl., Rm. 818. Liberty 4199

Medical and Physicians 25

X-RAY

Examination, consultation, trial treatment and medicine, absolutely free to all who call before Jan. 1st. 1927 The wonderful power of the X-Ray and mercury quarts light combination are given the fast that they are accomplishing wonders in diseases of every description. Rheumatism, neuritis, deafness, stomach, nerve and skin disease for example. Dr. Jacobs, one of the staff member Daniel J Walsh, M.D 14 Boylston Pl., Boston, will be under our direction in office Hours: Mon., Wed. Thurs. and Sat. 10 to 12 A.M. and 2 to 4 P.M. Tues. and Fri. 10 A.M to 4 P.M. Closed Sundays and Holidays.

Educational

Dancing 25

FOR LATEST BALL ROOM DANCING SEE HOW IT'S DONE BEST TEACHER

PROF. WISEMAN

230 TREMONT ST. CAPITOL 4819

Only school in Boston teaching Exhibition Dancing, Argentine Tango, Society Waltz, Apache, Fox Trot and Classic Waltz.

PROF. RITTER

Stage Dancing Black Bottom, Buck Wing, Soft Shoe etc. CAPITOL 4819

230 TREMONT ST.

PRIVATE $2

5 LESSONS

LATEST BALLROOM STEPS Are Sure HERE

BEGINNERS

Florence Kelly

SCHOOL OF MODERN DANCING

240 Huntington Ave. Back Bay 7207

PROF. LESLIE'S

330 Mass Ave., Ken. 5672

All Styles Stage and Ballroom Dancing.

PALAIS ROYALE Over Fenway Theatre

MODERN—STAGE—BALLROOM

CLASS TUES. EVENING H. S. 3827

$5 16 LESSONS. LATEST STEPS

Private Lessons Any Time

LOOMIS TEL. KENMORE 0722

THE STUDIO BOSTON

MODERN DANCING

177 HUNTINGTON AVE. BACK BAY 6159

Private, Modern or Stage. Any Time.

HAZEL BOONE 176 Tremont St

PRIVATE AND CLASS LESSONS DAILY

LERNER DANCE STUDIOS

Boston's Modern Ballroom opens Quickly 536 MASS. AVE., TEL. BACK BAY 3800

Beauty Culture Schools 28

ELIZABETH F HASSENBERG hair and skin specialist, wants pupils for beauty culture; all branches taught; $35 Hanover st. Han. 8424.

LEARN interesting, mastering, 3 girls days; 4 girls eves. Aldus Beauty Shop, 120 Tremont St. Hub. 1250. Steady learning

Trade Instruction 62

Barbering-Bobbing

VADGHN'S BARBER SCHOOL SYSTEM complete course $20, tools included; day and evening classes. 1050 WASHINGTON ST., BOSTON, near DOVER ST. Elevated or 74 Middle st. PORTLAND, Me. 1 Market St. Hart Providence, R. I. 4 Market St. Hart. Springfield, Mass. 31 Main St. Albany, N. Y.

Barbering-Bobbing

Where it's actually taught, the largest, best equipped school in N. Comercia course $40.00, tools included. Terms $5 weekly. Day and eve. classes. Send for Old Reliable Barber Book. 1050 Washington St., Boston.

A CHANCE TO EARN—Commission, room, board, clothes and cash position by "Non-Aggressive Contracts" day and eve 948 Washington St., Boston. Harbor College.

BE A BARBER—Under the Carnegie Barber System only a few weeks to be qualified. Full course barbering bobbing, $25 down, balance guaranteed 909 Washington St cor. B'way and 10 Cambridge St.

MEN—Learn barbering. Ladies' shingling, marcelling and hairdressing. Internationl Journal of Master Barbers helps graduates. Catalog free. Moler System. Free information. Moler, 130 E. 23rd St., New York. 2260 or 2261.

YOUNG MEN learn barbering, 8 weeks' course, $25 down, $5 weekly. Tools given. Diploma if desired. This offer good only till Jan. 1. Modern Barber School 1146 Washington St., Boston.

Help Wanted

Help Wanted—Female 30

WANTED

Five Young Ladies

There is a splendid opening in the Advertising Department of the Boston American and Sunday Advertiser for five young ladies between the ages of 20 and 30 years. Applicants must be between the ages of 20 and 30 years. Excellent working conditions. Applicants must possess a high school or college education and be able to express themselves in a convincing manner. Good salary and very liberal commission. Each of positions should not applicant at least $35 per week, some are already earning $45 and $50 per week No outsiders need apply. Some advertising experience necessary, but each applicant must be able to furnish the best of references, either personal or business.

Apply Room 403

5 WINTHROP SQUARE

Any time between 9 A. M. and 6 P. M. Do not phone for appointment.

Help Wanted

Help Wanted—Female 30

WANTED

Five Young Ladies

There is a splendid opening in the Advertising Department of the Boston American and Sunday Advertiser for five young ladies between the ages of 20 and 30 years. Applicants must be between the ages of 20 and 30 years. Excellent working conditions. Applicants must possess a high school or college education and be able to express themselves in a convincing manner. Good salary and very liberal commission. Each of positions should not applicant at least $35 per week, some are already earning $45 and $50 per week No outsiders need apply. Some advertising experience necessary, but each applicant must be able to furnish the best of references, either personal or business.

Apply Room 403

5 WINTHROP SQUARE

Any time between 9 A. M. and 6 P. M. Do not phone for appointment.

Help Wanted

Help Wanted—Male 32

MEN—Boots and Central American employment, $3.00 month and fare; send 3c stamp for dressed envelope for particulars. Foreign Bureau, 15 Park Row, N. Y. City.

Help Wanted Male—Instruction 34

CLERK carrier examination, private instruction by former postal clerk. Box 1, Dept. Warren 631 Warren st., Roxbury

Solicitors, Canvassers, Agents 38

AGENTS WANTED

To bring in $15-$200, flat or starch work All goods guaranteed and fully advised by 91 Myrtle St., Arlington. Arlington 0501 Somerset 8100

Business Opportunities—62

EASTERN BUSINESS BROKERS 90 Bulfinch St., Boston. Room 501 Stores, Garages and Restaurants for Sale.

AN established business doing over $50,000 a year in a rewarding business for sale or sale before New Year Box W-30 this paper.

PROVISION STORE, doing $400-$500 week by, opposite large factory 2 schools near by, good trade, reserved st., restricted neighborhood; one-man store; made offer. Bring $2,000 cash or good security. Box F-30 this paper.

FISH AND CANDY SHOP All new; cash business $250 per week. Call Dorchester 1277

$275 DANDY LITTLE sandwich shop, heart of business district; big profits; 264 Hanover st., Bishop, 280 Tremont St.

$2,500—Grocery and grocery, Cambridge; nice run, connected, rent $25; only $500 down. Mrs. Bishop, 280 Tremont St.

Financial

Money to Loan—on Chattels 71

We Pay Your Bills

Do you know that:

LOANS are made by the NEW ENGLAND EQUITY CORPORATION up to $500.00 on furniture left in your home.

LOANS are made in the N.E. where guaranteed by responsible party.

LOANS are drawn for period of ten to twenty months.

LOANS are repayable in small monthly installments.

LOANS are charged on only at the LAWFUL RATE provided by law

LOANS are made under and may be settled any time after one day and interest charged accordingly.

LOANS are made quickly as the CORPORATION are under State Supervision

LOANS are made where income earned satisfactory, charges.

LOANS are not encouraged unless for legitimate purposes.

LOANS are made here under management of New England business and professional men of standing.

For further information call at 9 phone or write for literature, where you will be given cheerfully and freely

NEW ENGLAND EQUITY CORPORATION

608 Dexter Bldg., 458 Washington St., Boston

Liberty 8262 Hub. 0100 Ken. 7111

A Financial Institution With a Human Side.

MONEY TO LOAN

$10 TO $500

ON FURNITURE, PIANOS, AUTOS, ETC.

We are licensed and bonded to loan money at legal rates to those whom he will not accommodate.

10 to $50, pay back $5.00 monthly

Borrow $200, pay back $10.00 monthly

Borrow $300, pay back $15.00 monthly

Or to suit you

No Delay. No Indorsers, No Fees

Private offices and confidential loans Most convenient office

NATIONAL LOAN COMPANY

48 Tremont St Boston, Room 707 1, 22 Mass Ave., Cambridge, Room 201, Tel. 3311

Workingman's Loan Ass'n

STATE NO. 2

Robert Treat Peter, 2d, Treas. Loans and savings accounts at 5 per cent. Shares may be had on small change for making one dollar per week. MAKE YOUR MONEY EARN AT RATE OF $4 PER MONTH ON $100

1 Beacon St. Room 908 Tel. Ken. 1290

Automobile Loans

$500 or over. We pay your unpaid notes. Dignified credit. You keep car. Confidential. Easy repayments.

GLOBE DISCOUNT AND FINANCE CO.

Suite 661 Little Bldg. Boston

Automobile Loans

Our remains in your possession or in storage for Winter months; strictly confidential; credit service; you repay small monthly notes Atlas Finance Corp., 853 Washington St. Boston. Tel. Richmond 3780. Open evenings for rice, 420 Commonwealth Ave. Tel. Ken. 0845.

MANCHESTER LOANS

Loans up to $300 to householders Easy repayment terms. Strictly lawful interest Beneficial Loan Society, 10 Dudley st., Upham's Corner Uicense 66 Tel. Uni. 5-8-7200

QUICK LOANS

Up to $300 on your own signature; legal instruments; lawful interest Beneficial Loan Society, 210 Beverly Trust Bldg., Cor. Cambridge and Portland sts. Tel. Lib. 2030.

BORROW IN LYNN

Family loans $10 to $300 Beneficial Loan Society, 310 Beverly Trust Bldg., Cor. Central Ave. Lyn. 1250.

LOANS up to $300 to householders; easy repayment terms; only lawful interest Personal Finance Corp., 31 Bromfield st. Room 1001 Tel. Liberty 7177. Porter 2-5-7-0.

LIBERAL LOANS on diamonds, watches, fur fabric garments; only a few weeks to honest service. Rel. 1858 New and second hand furniture bought. BOSTON & PLAIN St., cor. Hanover st., Boston.

LOANS on household furniture, pianos. Security Loan Co. authorized by City of Boston. 177 Huntington Ave. Back Bay 6159.

LOANS up to $300 to householders. Personal Finance Corp., 31 Bromfield st. Room 1001 Tel. Liberty 7177. Porter 2-5-7-0.

Power Ridge, Davis sq. Som. 1250.

$2,000 Sec. Mr. Richards, Room 1005 84 State St., Boston.

Farms and Land for Sale 72

Spend Your Days

IN FLORIDA'S GLORIOUS SUNSHINE

At the same time make it profitable. Raise beans, peas, cabbages, soy plant, peppers and tomatoes for the North where they get good prices.

Grow oranges, tangerines, grapefruit and berries if you choose. Poultry, butter and eggs are always in demand Live where you can be outdoors all the year, healthy, happy and independent.

Indiantown Farms, only 25 miles from Palm Beach, comprises 160,000 acres of rich agricultural lands, being sold in ten-acre tracts and up, on easy terms, to buyers, Martin County, Florida, division of Indiantown Farms, Inc., Stuart, Fla. Railway and Florida's most rapidly growing city.

Investigate our standing, then write for information. Now being developed in Florida, Harvey Building, West Palm Beach, Florida.

EQUIPPED FARMS—Business chances; cata log free 91 out Agency. SOUEL Of Oliver Building, Boston.

JAMAICA PLAIN—Single houses, 2 families, modern, 5 rooms, terms arranged 7am 07000 or write this paper, Box 1000

MELROSE HIGHS—8-room cottage, $1,350 $50 down, bal. $4 wk. W-40, this paper

MILTON $300 cash buys 2-family 10 Chester St., off 199 Brush Hill Rd., open 2 to 4. Liberty 4017

NEW DOWN—New Medford single, fine location 6 rooms sun parlor steam heat, open plumbing fixture, hot water hard wood floors, 5-car gar Owner Mystic 3078.

NO DOWN bal. monthly buys building lot, Malden and Everett. O-15, this paper.

Real Estate

Suburban for Sale 83

BEAUTIFUL SOUTHERN COLONIAL, $8,500

4 large bedrooms, front room used as appreciate; close Boston office Hours in best condition, all modern conveniences, large rooms, spacious bath rooms, hard wood floors, 2 fireplaces (one in dining room) wide side porch; garage; 136 feet between 2 cars, 10 heating, 10 lighting fixtures want a real home at bargain price, see this place. Chas. H. Capen Co., 284 Washington st., shown by Wm. L. Doty, 24 Pleasant st., So. Weymouth. Tel. 1500

$300 Down—8-Room

Bungalow, steam heat, modern, rear 1,000 ft. land, excellent location, near trains, schools, church, stores, bus, etc.; ANOTHER REAL BARGAIN. Price $6,800; easy terms Philip Aronson, 27 School St., Room 600.

Little Home, $1750

Quincy, on nice street home needing little fixing, 6 rooms, bath and toilet, water electric lights. Write this paper

$500—QUICK SALE

South End—3 family brick; specialist on colored trade; 30th Tremont St., 280 Tremont

Real Estate Mortgages 83

PHILIP ARONSON, 27 SCHOOL ST. All kinds of mortgage money for the home Quick service. Low rates. Unusual privileges; easy payments.

27 SCHOOL ST. KEN. 600, BOSTON

$5 BUYS 100—Mortgage money; no delay 33 State St. Han. 842. Hubbard 6340.

$10 MONTHLY—Buys $1,000 loan. Mortgage Co., 18 Tremont, Rm. 815. Hub. 7063.

Rentals

Board and Room 97

Will Take Young Child

To board in refined American home, where there are no other children. Call at 1 Castle Station, 2037.

BROOKLINE—Winslow Rd., off Commonwealth ave., board and rm., $10. Reg 3037.

DORCHESTER—Comfortable home, all conveniences, 2 adults, $10. Glenora 4916

DORCHESTER, AVE.—Pleasant room, business people only. Copley 4775-W

DORCHESTER—Pleasant comfortable front, steam heated rm. 15 min to square.

ELIOT, 287—Large front room, Boston 6-8, $7, $8 week Men only Telephone in room. Also single room, $5 week.

IS JAMES ST.—Large sq. rm. and ldy. rm. privileges, gentlemen preferred. Hub. 1250-W

130 DARTMOUTH ST.—Section all rooms. Steam heat; daily; weekly; $6 up.

Rooms to Hirein 99

NEW MAJESTIC HOTEL

4 and 5 Bowdoin sq. Boston St over Jay and Hancock sts., Boston. Lib. 1250.

Rooms for Housekeeping 93

CAMBRIDGE—66 Inman St., fire bskpg room, cooking, water, gas, elec. Kirkland 1250.

CAMBRIDGE—3 furnished rooms for light housekeeping, $18 a week. Mass. 0250.

ROXBURY—66 Moreland St., large warm room, all kitchen privileges. Dudley 1250.

ROXBURY—67 Waverly St., 2 nicely furnished heated bskpg. rms.; gas, electric. TREMONT ST., 800—Sunny front bskpg. room; light bskpg., and other, $4 up.

TREMONT, 1250—Sunny front bskpg. suite suit. rent singly, furn., unfurn. Ken. 1250-M.

Apartments, Flats—Furnished 95

DORCHESTER—Furnished apartment, large comfortable home, elec. convenient location; $10 weekly. Geneva 7715

DORCHESTER—Furnished rooms and apartments, $40 up. 97 Wachusett St., Suite 1.

DORCHESTER—Furnished 3 rooms, furnace; has piano; low winter rate; almost new; all conveniences. Adams 1250.

Apartments, Flats—Unfurnished 97

APARTMENT

3 ROOMS AND KITCHENETTE, $60.

APPLY SUITE 1, 59 ANTRIM RD., MASS

REVERE

Paul Revere Apts., 3 rooms apts, 2 rms., kitchenette; janitor, free refrigeration, latest improvements. Revere 1250.

BOSTON

W. Brookline St., nr. B. st'car. 3-4 room apts, bath, $5 weekly, Apply 96 W. Brookline St.

ROXBURY—544 CLIFFORD ST.

Beautiful 4-room apts., electric light, hall separate steam heats, $60. Geneva 4197.

BACK BAY—4 rooms, heated, latest improvements; rent $60. Immediate possession. Ken. 7441 Back Bay 7207

BROOKLINE—Heat, hot water and electricity 3 Hayes St. Porter 2419-M.

BROOKLINE—Sunny 4 rooms, heated, 5-8 large rms., sewn bath, porch, lan. sun; $60 Aspinwall 1250.

DORCHESTER—4 rms., reception, latest improvements, $50 Wheatland Ave. Granite Sta Rd. 46 Glendale. Apply 44, Gen. 2136.

DORCHESTER—Sunny 4 rooms, heated, only $60 87 Wheatland Ave. Gen. 6186.

DORCHESTER—Sunny 4 rooms, heated, 2nd floor. Apply 32 King St Tel. 0760

DORCHESTER—5-rm. flat, electricity, bath only $60. Apply 32 King St. Tel. 0760

EVERETT—6 rooms and bath, all impts., great lot, $50. Call 0 Hancock st.

LYNN—Attractive 5 rooms, all impts., new kitchenette, Dudley 1250. Lynn 1250-W.

MATTAPAN—5 rms, sun parlor, new 3 fam. brick, all improvements, $70. Dor. 1250.

ROXBURY—5 Savin St.; 6 rooms, all improvements, $60. Apply 6 Savin St.

Savin and Warren Sts. Apply 1597 Wash ington St. Roxbury 1250.

ROXBURY—4 rms., $10 mo. 105 Marcella st. Apply 7 Rox. 1250. Tremont 0000.

ROXBURY 12, 1250 Tremont St., 5 rooms, all improvements, $60. Apply 1250 Tremont St. Roxbury 12 Reservoir Ave. Hitch. 1250.

ROXBURY—5 rms. fire proof, $15 $18; 5 rms. elec. $50-58 Terrace St. Hem. 1250.

ROXBURY—4-5-6 rms., $50-$60. Apply 1250 Tremont St. 52 Valentine St. Suite 3.

SOMERVILLE—Sunny 5 rooms, all improvements, $60 1250 Broadway Apply 1297 Washington St.

SOUTH END—6 ROOMS, ALL IMPTS. $65 CENT. HEAT, continuous hot water. Apply 1297 WASHINGTON ST.

SOUTH BOSTON—5 rooms, all impts., $4 week, South Boston 1250.

SOUTH BOSTON—3 rms. all impts., 2 wk

SOUTH END 4 rms bath, apart 2d floor, $60 Apply 1250 Tremont St. 0000

STONEHAM—619 Main St., near Post Office, 2 rooms, all conveniences, $30 Stoneham 1250.

WINCHESTER—6 rms., latest impts, sun porch, $70 Winchester 1250. Win. 1250-W.

W. SOMERVILLE—Lower 6 rooms, all modern conveniences, $70 Somerville 1250.

Moving, Trucking, Storage 98

L. D. HERMAN & CO.

Motors load from Chicago or en route op Rte. 15. Somerset 5805.

TRUCKING—Providence, etc Carroll Trucking Co. 18 Tremont st. Hub. 8060.

Suburban—For Rent 105

EAST WEYMOUTH—6-rm cottage, modern impts., gas, coal range; Gen. Way, 1836-W

Business Places for Rent 106

OFFICE ROOMS—Two together, $25; 1 elegant, to Watson, 680 Mass. Av. Tel. 0000.

CLASSIFIED DISPLAY

Automobiles

USED TRUCKS

PRICES SLASHED

Our entire used truck stock must be moved before

JAN. 1ST

Well-known makes. All sizes.

GENERAL MOTORS TRUCK CO.

DIRECT FACTORY BRANCH

860 Commonwealth Ave. Aspinwall 4590

For Sale—Miscellaneous

Furniture and Household Goods 110

FURNITURE

FOR SALE

Will sell reasonable for quick sale. Owner leaving city Sunday. Living room suite, dining room suite, bedroom set, kitchen cabinet, rugs, lamps, and all other household articles in excellent condition, all modern; must be sold at once. Write or phone for appointment Still Publication 3261.

Sewing Machines 111

GOING WEST Lady must sell $60 singer, like new, $45. 365A Somerville Av. Som.

SINGER CABINET—Fine condition $12 Miss Ruth, 1240 Tremont St. Hancock 0000

SINGERS $2 to, all makes and machines repaired, 9 Central Sq., Camb. Open eves.

Musical Instruments 114

Real Piano Bargains

Closing Out Our Retail Piano Dept

WE HAVE A FEW SLIGHTLY USED

PLAYER PIANOS

FINE CONDITION—FULLY GUARANTEED

PRICES FROM

$185.00 TO $325.00

BENCH—MUSIC—FREE DELIVERY

Easy Terms if Desired

18 BOYLSTON ST., BOSTON

OVER CONTINENTAL CLOTHING STORE

3rd Floor—Elevator

OPEN FROM 9:30 TO 5:30

RECONDITIONED PIANOS

Special sale on our Own Artone piano; plan; $5 per month; usual payments, $8 per month. fully guaranteed

BLAKE'S

1078 WASHINGTON ST., nr. BWY. 1959

Lexington Player, 68 rolls, mahogany $295

Stratford Player, very good condition $275

E. H. WHITE CO.

Established 1872

PIANO DEPARTMENT

CABINET Victrola with 52 records; bargain Kelley 4th Avenue Piano Co., Gen. 4000

ELEGANT upright piano with bench, $15. 28 Dartmouth St., Back Bay 7207

TWO saxophones, B. Flat alto "Buffet" and B Flat Conn; will cross for auto or diamond. Som. 4996-R222-M

ON PIANO $25 up, $5 monthly Brooks 19 Summer St. over Marston's.

$11 monthly pay upon

CROSLEY 5-Tube Radio and Crosley loud speaker. R. C. A. tubes, rear Rex 2096-J

Furs, Storage, Etc. 120

FURS!

SPECIAL SALE

A recent purchase of a New York bankrupt furrier's stock enables us to offer you the finest furs at less than wholesale. Now Fur Coats at after Christmas sale prices.

$24, $34, $44 up

Look this list of bargains over. We have not the one coat you have been looking for. RACCOONS, $65 up; Caracul, Fox Collars, $40 up; Squirrel Coats, $65 up; NORTHERN SEAL (dyed Coney), $48 up; Natural and Silver MUSKRAT, Fox Collar, $25; Muff to match, $20 up. These are one of a kind sample coats, sizes 16 to 42. Summerfield's Men's RACCOONS, $50 up; BEARSKINS, $99 up.

See us first or last

Max's Loan Office

176 Broadway, Boston

OPEN 9 A. M. to 9 P. M. Tel. Han. 0453

One minute from Metropolitan Theatre. North Station—City Point cars pass our door.

Fuel 128

COKE—$11.50 per ton, all sizes, on immediate delivery. Hyde Park 1250.

Refrigerators 132

FLORIDA, GROCERS, RESTAURANTS—Direct from factory; terms; demonstration; E. H. Whitman Co., Charlestown 0000. Open Evenings. Bunker Hill Refrig. Co.

Live Stock

Dogs, Cats, other Pets 138

CHRISTMAS SUGGESTIONS—Yorkiese puppies, $15 and $20; Boston bull, $25; Fox Terrier, $15; Samoyed St., Port Talbot 2031.

COCKER and Irish Setter puppies, field bred pups, full bred, pedi.; good watch dogs; all kinds. Reasonable. Rox. 1250.

DEAL CHRISTMAS GIFT—Black Chow, 8 months old; registered and pedigreed. Croats 85 Penn St., Quincy Iron 2847-M.

IDEAL Xmas gift—Boston bull puppy, $15. Ranch, 109 Crescent Hill Ave., Arlington.

LOST—BOSTON—Brown female terrier pups, thoroughbreds; also collies and St. Bernard pups, great bone and strain. Russian poodle, Angora kittens. Any pup in lot $10. Horses $5 and $15. W. H. Curtis, 100 B'way., Everett; tel. Everett 0027-M.

PEKINESE Christmas puppies, registered dogs; selling out cheap. Revere 388 Central Ave., Needham; tel. 0000.

SPLENDID Christmas gifts, Irish terriers, 5 months, very reasonable; child's playmate 19 Draper St., Dorchester.

Automobiles

Automobiles for Sale 150

'28 HUDSON SEDAN

This is a 5-pass. coupe sedan and has had approximately 500 mileage. The car is like new and there are new motor, new paint and enamel and in a word, runs like it.

$275—TERMS

JEFFREY-NICHOLS CO.

971 Commonwealth Ave. BRIGHTON 8700

'27 ESSEX COACH

Just the type of car you have been looking for, all in A1 condition, motor perfect, tires, paint and upholstery excellent; only done 6,000 miles. Price reasonable.

'27 WHIPPET

SIX ROADSTER

Please car on the market; fully equipped; good tires and tires like new. Easy terms. Newton 0311.

'28 Chevrolet Sedan $115

Superior model; excellent motor, fine paint, good tires; worth $200, 647 Dorchester Av., near Andrew Sq. Postal Station; open any time, day or evening, until 9 p. m. Adams Boston 3000.

CLASSIFIED DISPLAY

Automobiles

Xmas Bargains

Invest your Christmas Club Check in one of the following excellent values.

Auburn 7-Pass. $-88 Sedan . .$1050

Excellent condition.

Oldsmobile 5-Pass. Sport Sedan . $450

Late model, disc wheels, trunk, etc.

Pontiac Coach .. $575

Driven about 4000 miles, many extras.

Peerless 6-Cyl. Sport Touring $775

A pretty classy little car. Finished in two-tone brown.

Willys 6L Claire 4-Pass. Coupe $475

Very fine condition, set-in rear deck, Westinghouse shock absorbers.

CONVENIENT TERMS

FORD MOTOR CO.

LINCOLN DIVISION

1001 Commonwealth Avenue Boston. Brighton 3800

Automobiles

Automobiles for Sale 150

Your Choice 10 Good Cars

$50 down $5 a week

NASH SEDAN

BUICK 4-PASS. COUPE

CADILLAC COUPE

ROLLIN SEDAN

STUDEBAKER SEDAN Spec. 6

PAIGE SEDAN

PAIGE BROUGHAM

JEWETT COUPE

HUDSON SEDAN

JEWETT TOURING

Free Storage till April 1st.

PAIGE CO. OF N. E.

1075 Commonwealth Ave. BRIGHTON 8800 Open Evenings.

GILCHRIST'S

USED CAR SALESROOM

776 Beacon St. Back Bay 1310

OPEN WEDNESDAY AND FRIDAY EVENINGS, 7:30 TO 9 O'CLOCK

'27 Hudson Sedan $1095

'27 Chevrolet Coach .. 479

'26 Bay State Sedan.... 449

'24 Studebaker Big 6 7-passenger Sedan 298

'26 Chevrolet Coach .. 349

'26 Essex Coach 298

'24 Chevrolet Coach .. 289

'25 Star Sedan 269

'25 Essex Coach 249

'24 Maxwell Coach 229

'24 Essex Touring 149

'23 Jewett Touring 129

'24-25 Mod. Overland 1-cyl. Coupe or Sedan 129

'23 Dodge Touring 119

LIBERAL TERMS

CASH FOR YOUR CAR

Highest prices paid without delay Park Ry Auto, 259 Cambridge st. Back Bay 2000

1925 ESSEX COACH, $195

A GOOD CAR AT A GOOD BUY

264 MAIN ST., EVERETT Everett 0000

ESSEX FOUR COUPE.

In A-1 condition, good paint and tires. Seen at 1053 Mass. Ave.; Highlands 2218.

Reconditioned Used Cars. Low Prices. Terms if Desired. 1000 Main St. MYRTH 2828.

MEDFORD 80.

CHEVROLET Coupe, 1927, $360; driven 2,000 miles; fully equipped; unusual value; has exceptionally powerful motor; see quick, Cambridge Sales Co., Inc., 4000 Mass. Ave., Cambridge.

ESSEX COACH, 1927, $395; fully reconditioned condition; recently painted; motor runs splendidly; guaranteed; will trade your car in trade. Cambridge Sales Co., Inc., 4000 Mass. Ave., Cambridge.

FORD TUDOR, '27, like new throughout 1076 Tres. Arlington Automobile

EDITORIAL PAGE OF THE ☆ ☆ BOSTON EVENING AMERICAN ☆ ☆ BOSTON DECEMBER 22, 1927

THE JOURNALISM WHICH SUCCEEDS IS A JOURNALISM UNAFRAID!

IT WILL NOT have escaped the attention of readers of the Hearst newspapers from Boston to Los Angeles, that a section of the press sees fit to discuss the "charges" these newspapers have made against certain United States Senators in connection with the Calles slush funds, but shuts its eyes completely to the revelations ACTUALLY made in these columns of the perfidy of the ruler of Mexico in his relations with this Government.

All this is very natural on the part of the section of the press referred to and quite what we expected.

The editors of some of the newspapers in question actually have been preaching to us of the "ethics" of journalism, as if they knew what it is and kept some on the premises.

And that was to have been expected, also.

But we regret very much to observe that one of the four Senators whose names were appropriated by the Calles gang for its own sinister purposes has joined the pack in its cry of unfairness.

* * *

We should as soon think of making charges against Santa Claus as against the high-principled statesman who protests against the publicity which has come to him, not through the Hearst newspapers, but from an Investigating Committee of the Senate.

For WE have made no "charges" against the honorable Senator and we make none, now. We have made no charges against the three other Senators whose names have been wantonly and cruelly misused by Calles and his band, nor do we make any, now.

To the contrary, we have said, and Mr. Hearst has testified gladly before the Reed Committee at Washington, that at no time has there been any suspicion of these Senators on the part of the Hearst editors and Hearst reporters who have been at work upon the expose of Plutarcho Elias Calles and the bitter enmity of that tyrant for the American Republic and the American people.

* * *

The very names of these Senators were themselves the best answer that could have been made to the Calles suggestion of venality.

What the Calles-Elias documents do show is that vast sums of money, unquestionably reaching high up into the millions, have been removed from the Treasury of Mexico and sent out of that country by the despot who now holds the people of the land in thralldom.

What these documents do prove is that so much of this vast sum as has passed beyond the ravenous grasp of the Calles family has been expended:

(1) Against the best interests of this Republic and its people or

(2) Against the present order of society and the peace of the world.

* * *

Within the past few days there has been a great deal of complacent drool in the public press about the "better understanding" which has been so miraculously and so hurriedly brought about between the United States and Mexico.

What really has happened is that the despot Calles and certain gentlemen interested in smelters have in a critical hour sought to distract the attention of the peoples on both sides of the Rio Grande from the true situation.

"Am I to Tell These Things or Hold My Tongue?"

"RICHARD LLOYD JONES' admonition to 'tell all the news' is an answer to a question that newspapermen have raised ever since the press became free from censorship.

"'Am I to tell these things or hold my tongue?' was the inquiry that William Howard Russell, the first war correspondent in the history of journalism, the representative of The London Times in the Crimea,, addressed to his illustrious chief, John T. Delane, in 1853. And Delane, one of the greatest editors the world has known, replied in unequivocal language. There followed from Russell a series of brilliant dispatches, in which he exposed the wretched state of the English army at Sebastopol. 'The men are sleeping on ice,' he wrote. 'The army has dwindled from 55,000 to 11,000 fit to hold a musket.'

"The Times came in for abuse and reviling for this exposure of the truth. A British general ordered Russell's tent kicked down because the correspondent was an interloper, he said. The War Department, setting a precedent which War Departments in many nations have since followed under similar circumstances, insisted that The Times was giving aid and comfort to the enemy. But neither Russell nor Delane turned from what they clearly saw to be their duty. Finally, in January, 1854, Roebuck, a radical member from Sheffield, moved for an inquiry into the management of the war. The ministry of Lord Aberdeen was overthrown by a 2 to 1 vote and Lord Palmerston formed a cabinet which brought the war to a successful conclusion. Sir Evelyn Wood has said that Russell's articles saved the remnant of the British army."

—From "Newspapers in Community Service" (The Editor as Crusader), by Norman J. Radder, Indiana University.

From this side of the border, Americans look on in amazement, perplexed by the contradiction between the reports which issue from Washington and those which come from Mexico City.

How about the **OTHER** side?

What do you suppose the poor Mexican patriot has been saying these past few days?

He hears the bands playing, he observes that our flags are intertwined, he sees the representative of the United States at play with the Boss Brigand and, God help him! His heart sinks within him.

"This," the patriot Mexican says, "is the last straw. The devil's agent has won the respect and esteem of the great Republic to the North. Liberty is dead."

* * *

That is what they are saying today in Mexico, fellow Americans, while the effort is made to distract **YOUR** attention by frantic cries that the honor of certain upright Senators of unquestioned and unquestionable rectitude has been disputed by the foremost organization of liberal newspapers in the country.

We have been **SHAKING HANDS WITH CALLES,** that is what we have been doing, for Calles IS the Government of Mexico and there is no other.

What do **AMERICANS** think of that performance?

Would any of you who read these lines shake hands with Calles?

Unless Calles kills the one remaining candidate for his place—he already has killed two—he will get out of office early in the coming year.

* * *

The Calles medicine for every opponent, every venturesome Mexican who has dared to announce his candidacy for the presidency, is the firing squad.

General Francisco Serrano announced HIS candidacy and General Serrano was shot.

General Arnulfo Gomez tried HIS luck at being a candidate and the bullets of a band of Calles assassins took all the nonsense out of HIM, too.

There is no security in Mexico today for life or property or human rights. The bandit robs and murders on every highway. The country is in a state of anarchy and this, of all times, is the hour selected by SOME Americans to deliver a message to Mexican patriots saying that there IS no hope and declaring falsely that it comes in the name of the liberty-loving people of the United States.

The hope of those who have staged this marvelous illusion is that it will counteract the effect of the "forgeries" Mr. Hearst has brought to the attention of the United States Senate and through the Senate to the serious consideration of the American people.

"Forgeries!"

WHO calls them forgeries?

One of the men who, were he to call them anything else, would stand exposed to the world as one of the arch-traitors of history.

* * *

Who calls them **GENUINE?**

A man honorably discharged from the United States Army, formerly attached to the United States Military Intelligence Service.

What do the documents show, in addition to the fact that the names of United States Senators were basely used to cover the withdrawal of $1,215,000 from the Mexican Treasury?

They show that $100,000 was withdrawn from the treasury in the name of the President of Mexico ostensibly to be paid to Dr. Rodrigo Octavio, now the Attorney-General of Brazil, who in 1925 served on the Special Mixed Claims Commission as the third or NEUTRAL member.

This was the commission which passed upon claims filed against the Government of Mexico for life and property losses sustained by citizens of the United States during the revolutionary period from November 20th, 1910, to May 31st, 1920.

* * *

Within that period, 16 Americans lost their lives. The decision of the Octavio Commission was AGAINST the American claimants. Seven months before it was announced Calles was preparing to hand the NEUTRAL member of the Commission $100,000, as a "recompense for his good services to Mexico."

In its own good time, we have no doubt, the Reed Committee will invite to Washington the **AMERICAN** member of the Mixed Claims Commission, Judge Ernest B. Perry of Lincoln, Neb., and get HIS story of what went on.

Some who read these lines may be the fathers and mothers of young American Marines who have lost their lives in Nicaragua. YOU must have been stirred by the revelation that the bullets may have come from Calles.

* * *

The documents turned over to the Reed Committee by Mr. Hearst purport to show that Calles has made free use of the money of the people of Mexico in an effort to destroy American influence in a region where America's MUST be the dominant influence in the interest of the safety of the world.

Calles conspired and spent vast sums of money in order to establish Sacasa and a revolutionary government in Nicaragua and drive from office the Government which had been recognized by the United States.

More than that, these documents indicate, Calles demanded and received from Dr. Sacasa a pledge by which the Nicaragua treaty with the United States for the building of an ocean-to-ocean canal would be abrogated.

* *

The Mexican dictator, we read from these papers, pledged men, money and munitions to the revolutionary Government.

The public, as has been said so often, has a short memory but Americans can not have forgotten so soon that President Coolidge intervened just in time to prevent the overthrow of the Nicaraguan Government friendly to this country and that our President made plain at the time HIS belief that the Nicaraguan revolt had the support, moral or financial, or both, of the Mexican despot.

The honor of senators "attacked"?

* * *

In the name of all that is decent and fair and patriotic and American, gentlemen, why turn your backs or shut your eyes to what IS revealed by these Calles documents?

They show that in the year 1926, for example, $2,400,500 was sent to this country to be expended for "secret purposes."

Who got it? Where is it?

We know from the documents themselves that Albert J. Pani, then the Mexican Secretary of the Treasury, did his level best to find out.

Secretary of the Treasury Pani demanded an accounting from the Mexican Government's fiscal agent in New York.

That fiscal agent was and is Arturo M. Elias, a half-brother of President Calles.

* * *

What happened when half-brother Elias complained to half-brother Calles that the Secretary of the Treasury was displaying a most annoying activity?

Half-brother Elias, if these documents are what they purport to be, grumbled at the "dangerous chances" Pani was taking in making such inquiries by mail and Secretary of the Treasury Pani, a discerning person with no relish for firing squads, turned in his resignation.

If Mexico were a republic, in reality as well as in name, legal proceedings might be instituted to compel the opening of the Treasury records to the public—but let someone try that today in Mexico!

These Miguel Avila documents, when first they were brought to Mr. Hearst's attention, presented to the publisher of these newspapers a problem which another man in Mr. Hearst's position might have handled differently.

Would he act selfishly, with his possessions in Mexico in mind, or would he be faithful to his high trust as the publisher of fearless and vigorous newspapers?

It is Mr. Hearst's belief that there is no place in American journalism for the suppressor, that the suppression of news, when that news properly belongs to the public, is a betrayal of the public faith.

Ours is a government which derives its powers from the people and which depends upon the people for its life. It is of primary importance, therefore, that the people be kept fully informed.

Studying in these documents the story of how Calles appeared to have paid $100,000 to sway the judgment of a "neutral" arbitrator against American claimants, how he endeavored to strike a bargain with Japan to our annoyance, and how he plotted against us in Nicaragua, Mr. Hearst decided that the story was not his to smother, but belonged to the American people. That decision may have cost him $4,000,000. He was under no obligation to print the documents, except the obligation of fidelity to the public interest.

* * *

Let our friend, the complaining Senator, reflect that the Calles libel which the honorable gentleman has had a chance to deny before a Committee of the Senate might not have been revealed in the Senator's lifetime, might have been dug up fifty to seventy-five years hence by some "modern" historian bent upon blackening the fame of all whom men hold in grateful remembrance.

And let our friend, the Senator, remember, too, if he will, that these newspapers did not print his name until it was revealed by the Senate Investigating Committee and printed his denial in the same hour with all other newspapers.

We say again, and we would be willing to say again and again and again, that we never have had the shadow of a suspicion that the names of American Senators were used in the Calles documents for any other purpose than the deception of the people of Mexico.

* * *

A rotten condition is revealed by the Calles documents and at our very doors. A Nation which should be one of our best friends is held prisoner by banditti.

It is our earnest hope that the day may not be far distant when Mexico will step out of the darkness and take her rightful place among the free, happy, safe and prosperous peoples of the earth. But that day will not dawn while men who assume to speak for the United States and act for the American people throw their arms around a murderer and give those he holds in bondage to understand that their oppressor has the "United States at his back."

For ten years or more the complaint has been going up in this country that the editorial influence of the press is on the wane. New York elections are recalled, for example, in which candidates have been elected against the opposition of all but one or two newspapers.

* *

One reason for this waning influence of the newspaper may be that journalism of a certain type has degenerated into a mere scramble for profit.

The journalism which succeeds is a journalism unafraid.

FRANK KNOX,
Publisher.